ATLAS

KID COLT OUTLAW

KID COLT'S BRAND-NEW THRILLS!

KID COLT OUTLAW

APPROVED BY THE COMICS CODE AUTHORITY

10¢

NOV. NO. 54

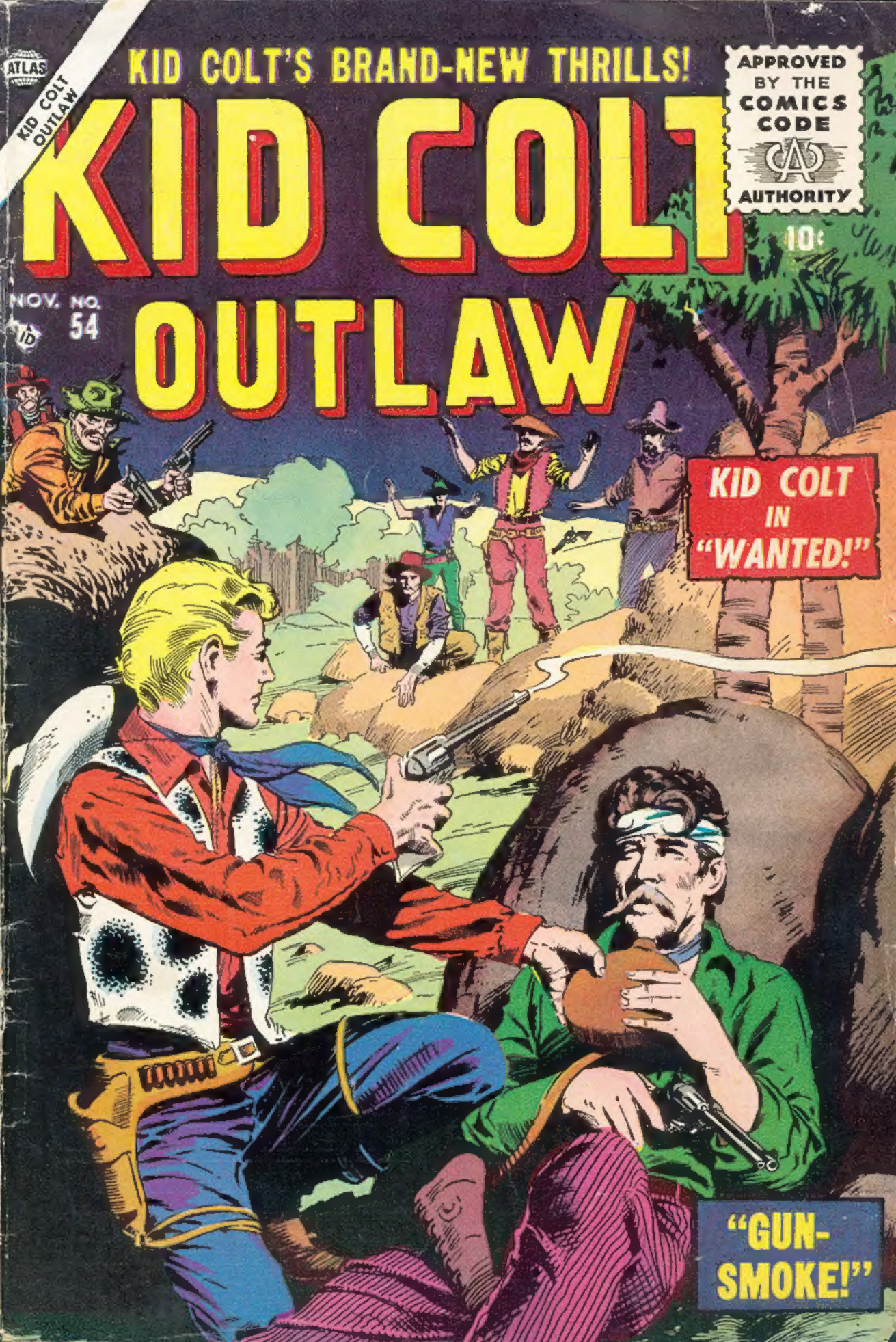

SKINNY

MEN ARE OFTEN ASHAMED TO STRIP FOR SPORTS OR FOR A SWIM!

GIRLS ARE NOT ALLURING AND DON'T HAVE EYE-CATCHING CURVES!

CHILDREN WHO WON'T EAT AND ARE UNDER-WEIGHT, OFTEN CALLED SKINNY!

Now at last More-Wate plan that puts firm, attractive pounds and inches on your body, chest, arms and legs.

GAIN MORE WEIGHT
IN 10 DAYS OR YOUR MONEY BACK!

Amazing New Way developed by modern medical science to put on weight on lean bodies. **Guaranteed** to give you up to an **extra pound a day! Or your money back!** Why should you dread going to parties and socials, simply because you look scrawny and spindly? Why ever feel self-conscious about your body again? If you're **underweight*** . . . or just a little on the thin side, due to faulty appetite, or bad dietary habits, you can **put on up to a pound a day** of **attractive weight** without exercise . . . dangerous drugs . . . or special diet . . . and more quickly, more easily than you ever dreamed possible . . . with MORE-WATE. MORE-WATE contains no dangerous drugs . . . you **eat it like candy!** Yet . . . if you were to have this same prescription compounded to your order, it would cost you many times more. However, through this introductory offer, you can obtain **4-way** MORE-WATE tablets . . . a full 10 days' supply . . . for just $1.00 or a 30 day supply for only $2.98, plus a 10 day supply free, with an absolute money-back guarantee! Yes, try MORE-WATE for TEN DAYS . . . and if not entirely delighted with weight gained, return the unused supply for full refund! You've nothing to lose . . . and **weight to gain!** Act now! Stop being the guy or the gal that everyone calls "skinny." Stop being the guy or the gal who dreads summer and going to parties and socials because it means everyone will enjoy themselves and you won't. Don't be a wall-flower, because you have a figure like a broomstick! **Gain more weight!**

10-DAY SUPPLY ONLY $1.

The 4-way MORE-WATE tablets are **unconditionally guaranteed** to put on weight . . . or it doesn't cost you a penny! MORE-WATE is a **delicious,** full strength, 4-way tablet . . . that combines not just one . . . or two . . . but 4 of the most amazing aids for **gaining weight** known to medical science. MORE-WATE is not a liquid . . . not a powder. It's delicious, **pleasant-tasting tablet!** It contains vitamin **B-12** . . . the **amazing red vitamin doctors** give many **underweight patients** in **hospitals** . . . It contains Iron that helps correct iron deficiency, anemia and builds rich, red blood. It contains appetite-building vitamin B-1 . . . and it contains nutritious easily assimilated malt, the amazing ingredient that helps your body turn much of the food you eat into **well rounded flesh** instead of being wasted. **That's the secret of putting on weight.** Now you can help your food to **add new pounds** to your **arms, chest, hips, thighs,** and **legs.** Now you don't have to be skinny . . . or afraid to be seen socially and be ashamed of your figure! **You must achieve the figure you want . . . or don't pay anything.** Act now!

Not one child yet has failed to go for and ask for more MORE-WATE tablets! Stop worrying about children not eating enough, give them MORE-WATE tablets—it stimulates their appetite . . . they eat it like candy!

MAIL THIS NO RISK TRIAL COUPON NOW!

SENSATIONAL 10-DAY TEST!

Mail the coupon now! Test the amazing MORE-WATE tablet plan for 10 days at our expense. If after 10 days your friends, your mirror and your scale do not tell you that you have gained weight and look better you pay nothing!

MORE-WATE CO., Dept. M95
318 Market Street, Newark, N. J.
Just mail us your name and address, and $1.00 cash, check or money order. You will receive a 10 day supply of MORE-WATE tablets and plan, postage prepaid.

☐ Send me 30 day supply plus an extra 10 day supply (that's a 40 day supply) for $2.98. I understand that if I am not delighted with MORE-WATE tablets and plan, I can return the 30 day supply in 10 days for full purchase price refund, and keep the 10 day supply without charge.

NAME _____

ADDRESS _____

CITY _____

STATE _____

SENT ON APPROVAL—MAKE AMAZING 10-DAY TEST

KID COLT OUTLAW is published MONTHLY by LEADING MAGAZINE CORP. OFFICE OF PUBLICATION 655 MADISON AVENUE, NEW YORK, N.Y. SECOND-CLASS MAIL PRIVILEGES AUTHORIZED AT NEW YORK, N.Y. Additional entry at MERIDEN, CONN. Copyright 1955 by LEADING MAGAZINE CORP., 655 Madison Avenue, New York, N.Y. Vol. 1 No. 54 NOVEMBER 1955 issue. Arthur Marchand, Circulation Director. Price 10c per copy. Subscription rate $1.45 for 12 issues including postage. No similarity between any of the names, characters, persons and/or institutions appearing in this magazine with those of any living or dead person or institution is intended, and any such similarity which may exist is purely coincidental. Monroe Froehlich, Jr., Business Manager. Printed in the U.S.A.

KID COLT OUTLAW IN "WANTED!"

HOW DO I KNOW THIS ISN'T A TRICK? HOW CAN I BE SURE YOU'RE NOT ONE OF 'EM?

ONE OF WHOM?

THE HANDS THAT HELD THE GUNS WERE LEAN AND STEADY AND THE GRAY EYES BENEATH THE WIDE BRIM OF THE STETSON WERE GRIM WITH DETERMINATION! THIS WASN'T A MAN TO BE FOOLED WITH, AND IT WAS APPARENT IN EVERY GESTURE, EVERY MOVE, AND IN THE STEEL-EDGED QUALITY OF HIS VOICE...

JACK KELLER

6926

WHAT HAPPENED NEXT OCCURRED WITH STARTLING SPEED! THERE WAS A BLUR OF QUICK MOVEMENT, FOLLOWED BY THE SOUND OF SOLID IMPACT.

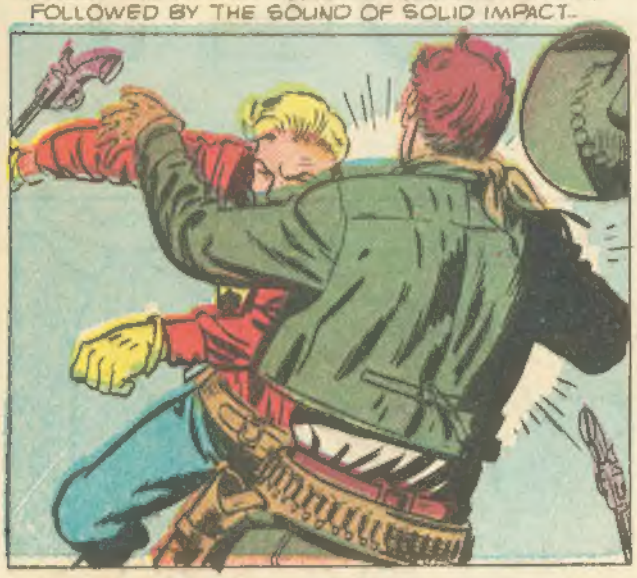

AND THEN THE HILLS ROCKED TO THE ECHOING BLAST OF THE THUNDEROUS COLTS...

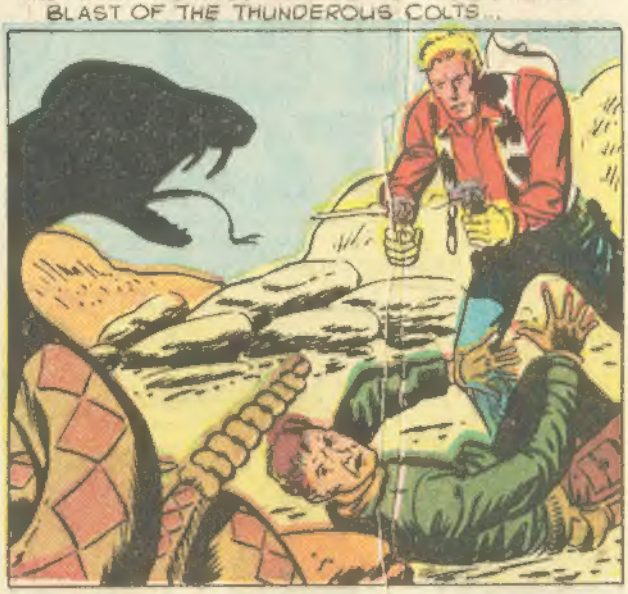

BUT AS HE ROSE TO HIS FEET, THE MUFFLED POUND OF HOOF-BEATS CAME THEIR WAY...

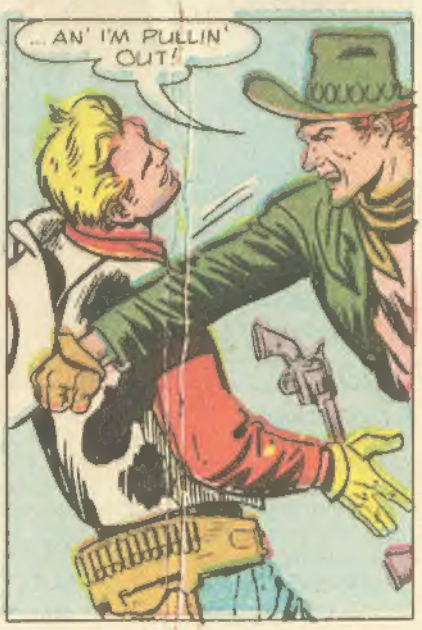

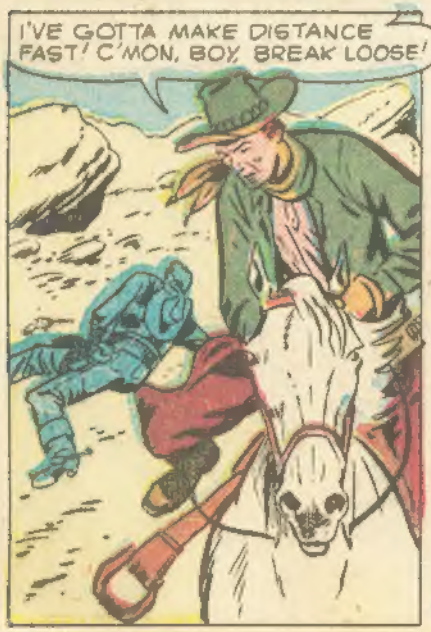

THE KID STRUGGLED TO HIS FEET, AS THE RIDERS REINED IN...

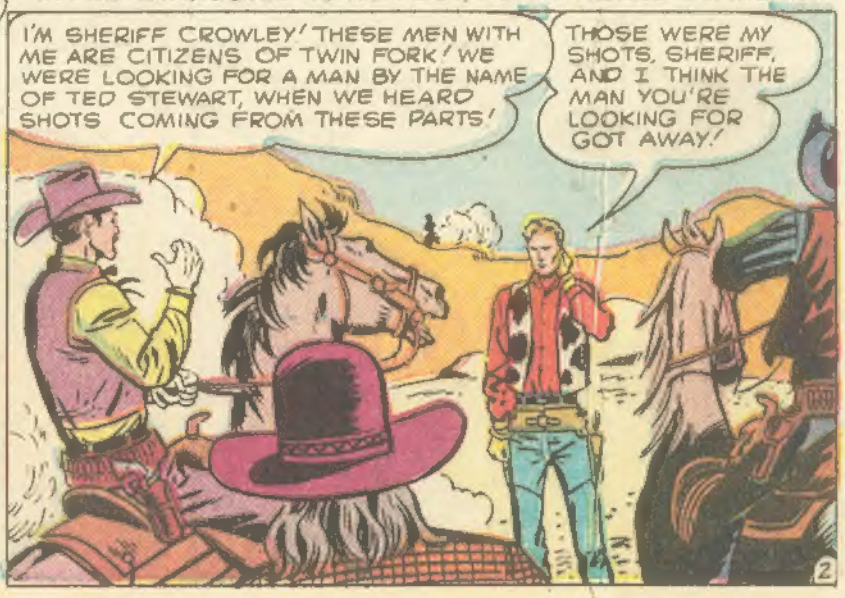

SHORTLY AFTERWARD, THE KID IDENTIFIED HIMSELF AND TOLD HIS STORY...

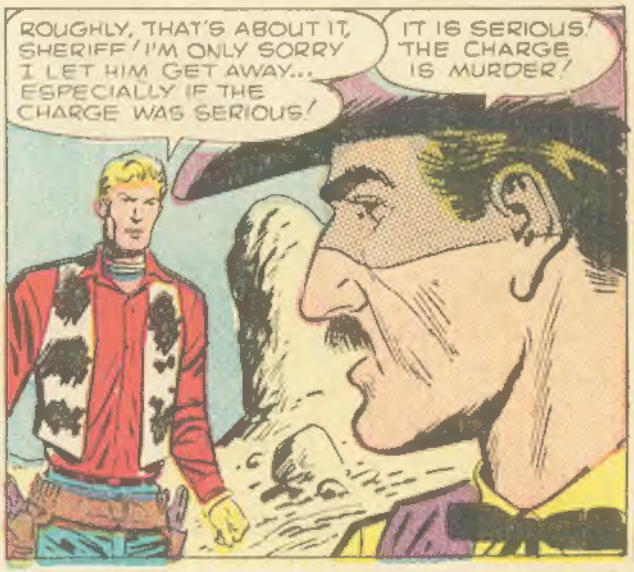

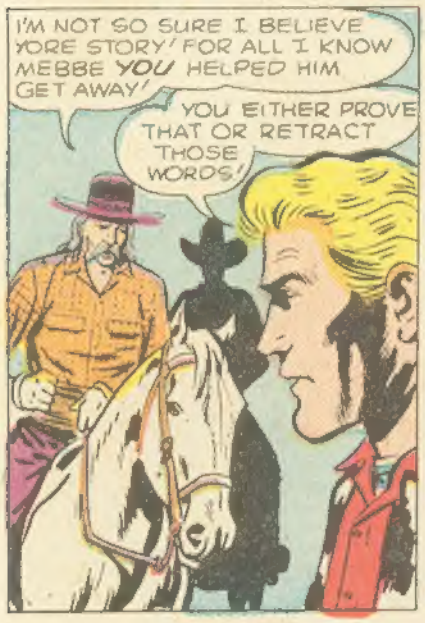

HOOFBEATS CLATTERED NOISILY OVER LOOSE SHALE, AND THEIR DEPARTURE WAS CAREFULLY WATCHED BY KEEN, GRAY EYES...

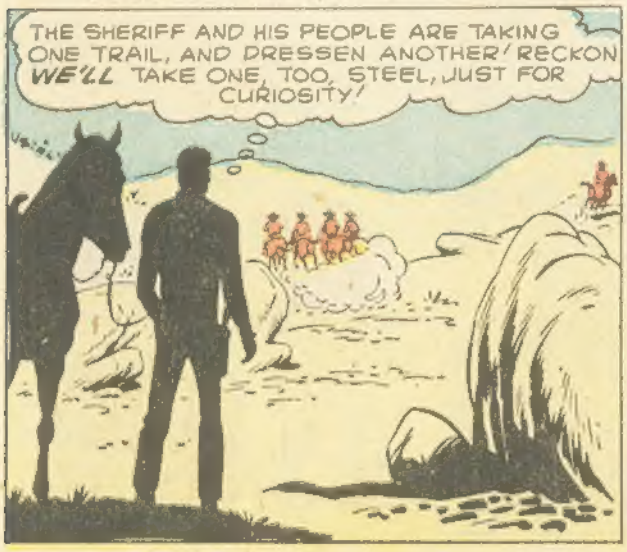

BUT THE KID WASN'T THE ONLY ONE WHO WAS CURIOUS...

TWO HOURS PASSED, AND THE KID PRESSED ON, HIS EVERY SENSE KEENLY ALERT, HIS TRAINED EYE SPOTTING THE FAINTEST CLUES...

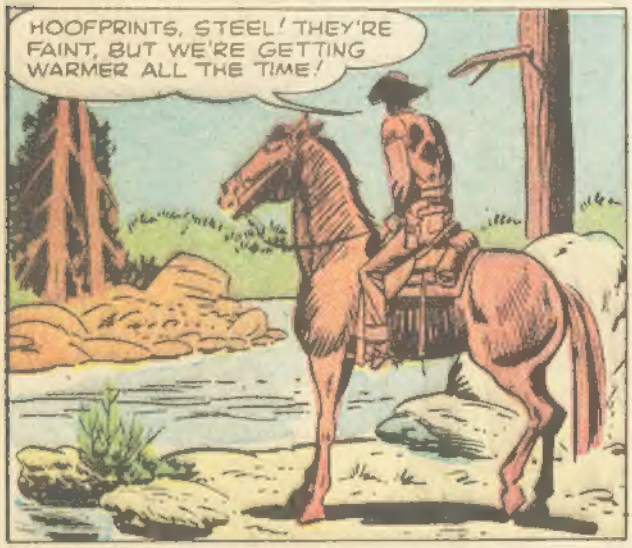

AND SOON THE TRAIL BECAME EVEN WARMER...

SLOWLY THE KID TURNED, AND ONCE AGAIN HE STARED INTO THE BLACK, GAPING BARRELS OF THE GLISTENING "PEACEMAKERS"...

LIKE FLASHING PISTONS THE KID'S HANDS SWEPT BACK TO THE LOW-SLUNG HOLSTERS, THEN PUMPED FORWARD...

THE NIGHT BEFORE LAST, CHANEY AND I HAD WORDS TOGETHER! HE HIT A FAIR STRIKE A FEW WEEKS BACK, AND I ASKED HIM FOR A LOAN! HE TURNED ME DOWN COLD! I RECKON SOME NAME-CALLIN' FOLLOWED, AND THEY HAD TO SEPARATE US...

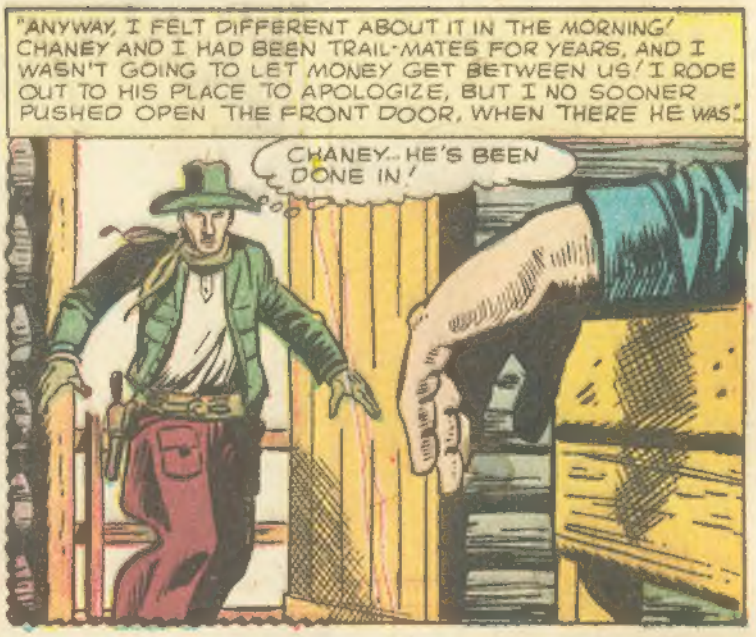
"ANYWAY, I FELT DIFFERENT ABOUT IT IN THE MORNING! CHANEY AND I HAD BEEN TRAIL-MATES FOR YEARS, AND I WASN'T GOING TO LET MONEY GET BETWEEN US! I RODE OUT TO HIS PLACE TO APOLOGIZE, BUT I NO SOONER PUSHED OPEN THE FRONT DOOR, WHEN THERE HE WAS..."
CHANEY... HE'S BEEN DONE IN!

"I DID THE FIRST THING THAT CAME INTO MY HEAD! I MADE TRACKS AND I MADE 'EM FAST..."

"BUT SOME NEIGHBORS SPOTTED ME, AND WITH WHAT HAPPENED THE NIGHT BEFORE, I KNEW THERE COULD BE NO EXPLAINING..."
THAT'S TED STEWART, AIN'T IT?
YEAH... AN' HE'S SURE IN AN AWFUL RUSH!

I RECKON YOU'RE RIGHT! I NEVER SHOULD HAVE RUN! BY TELLING THE TRUTH, I COULD'VE STOOD A CHANCE!
WELL, IT'S NOT TOO LATE YET!

I RECKON IT IS TOO LATE!
HUH?

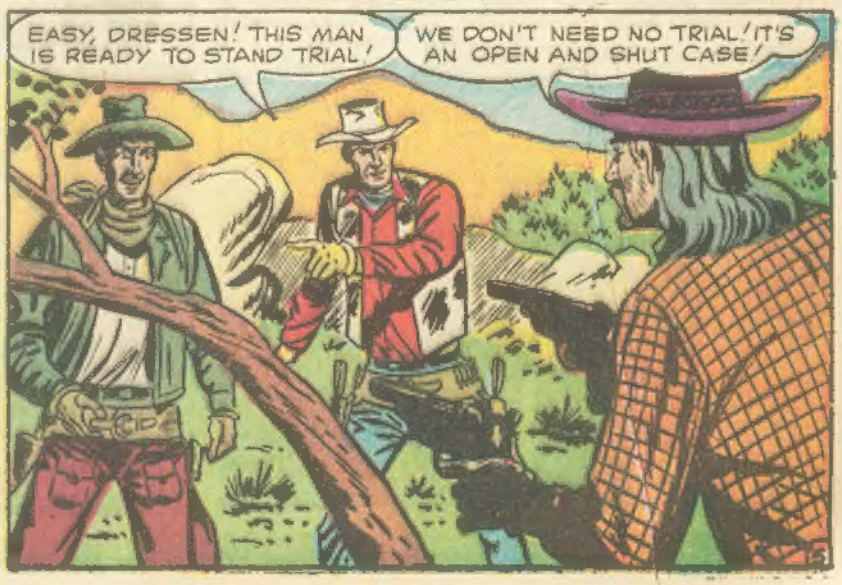
SLOWLY THE KID TURNED, AND HIS WORDS WERE SLOW AND MEASURED...
EASY, DRESSEN! THIS MAN IS READY TO STAND TRIAL!
WE DON'T NEED NO TRIAL! IT'S AN OPEN AND SHUT CASE!

BUT BEFORE THE REVERBERATIONS BOUNCED OFF THE ECHOING HILLS, THE KID'S GUNS ROARED BACK...

BY THE TIME THEY REACHED HIM, THE SHERIFF HAD JOINED UP...

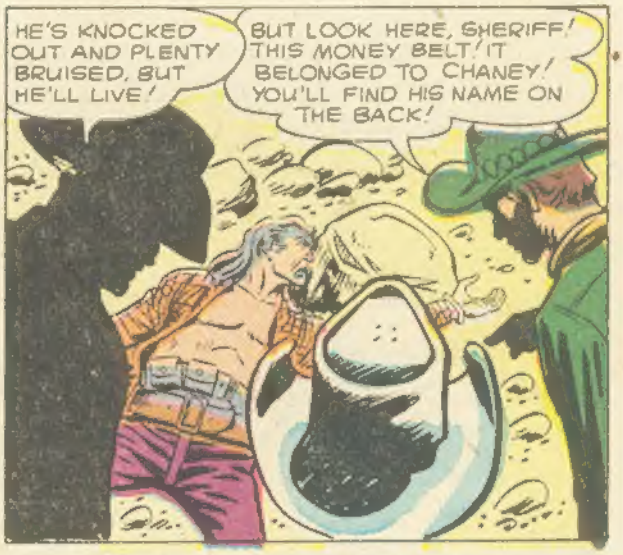

THE END

ATLAS FOR THE BEST IN WESTERN THRILLS LOOK FOR THE ATLAS SEAL ON THE COVER! ATLAS

PIMPLES

dry up in 3 days

OR YOUR MONEY BACK!

At last science has discovered a fast, harmless way to clear your skin of those horrible pimples, blackheads and acne spots. This is an entirely new, greaseless cream that contains powerful A and D vitamins. It works fast by drying out the superfluous skin oils pimples feed on...at the same time counteracts by antiseptic action, the growth of bacteria that cause and spread ugly skin blemishes.

IMPROVE YOUR APPEARANCE WITH FIRST APPLICATION

You look better the minute you apply wonder-working CLEAR-X, because its amazing skin color hides the blemishes while its medicinal action gets to work clearing them up fast. You don't risk a penny. Get CLEAR-X by sending in the coupon now, use it for 3 days, and if your skin troubles are not definitely improved, you pay nothing.

LOVE CAN BE YOURS AGAIN!

You can't blame him (or her) for not wanting to kiss you if your skin is oily, defaced with ugly pimples, blackheads and acne spots. Give yourself a break! CLEAR-X will clear your skin like magic!

READER'S DIGEST reports amazing results from the CLEAR-X type of treatment. Experiments by a great medical college on 100 men, women and young people showed improvements in every case.

FREE IF YOU ACT NOW!

A $3.00 jar of CLEAR-X medicated soap to help CLEAR-X work even faster with double action. That's a $6.00 value for just $2.98.

MAIL COUPON NOW and be happy

CLEAR-X Products, Dept. 64
270 Park Avenue, New York, N. Y.

Send me at once the marvelous new CLEAR-X formulation as per your money-back guarantee.

☐ I enclose $2.98. Send postpaid. (I save .55 mail charges.)
☐ Send C.O.D., I'll pay postman $2.98 plus C.O.D. charges.

NAME_____

ADDRESS_____

CITY_____ZONE_____STATE_____

☐ I enclose $6. Rush triple size. (I save $3).

Foreign and APO's—No COD's

KID COLT OUTLAW IN "THE VISITOR!"

THAT'S HIM, ALL RIGHT!

NO TWO WAYS ABOUT IT!

KID COLT HIMSELF... IN THE FLESH!

JACK KELLER

A GRAY LAYER OF TRAIL DUST COVERED HORSE AND RIDER, BUT THEY GAVE NO SIGN OF WEARINESS OR FATIGUE! STRAIGHT IN THE SADDLE HE SAT, THE PIERCING EYES SWEEPING THE STREET BEFORE HIM...THE MUSCULAR, LEAN BODY SEEMINGLY AT EASE, YET DECEPTIVELY POISED FOR THE SLIGHTEST SIGN OF DANGER!

BUT A MOMENT LATER, THE HUSHED WHISPERS DIED ON THEIR LIPS, AND THE AIR SUDDENLY BRISTLED WITH IMPENDING DISASTER!

YOU WANT SOMETHIN' HERE, MISTER?

I RECKON I DO! I'M LOOKIN' FOR SHERIFF POTTER'S PLACE!

AN' I SAY YOU'RE LOOKIN' FOR TROUBLE! THE SHERIFF AIN'T RECEIVIN' ANYONE, INCLUDIN' TRAIL TRAMPS LIKE YOURSELF!

YOU'VE GOT THREE SECONDS TO TAKE BACK THEM WORDS! BETTER DO IT WHILE I'M IN A GENEROUS MOOD!

I'M THE ONE CALLIN' TIME, MISTER! YOU'VE GOT THREE SECONDS TO LIVE!

WHAT FOLLOWED WAS LIQUID ACTION! A BLURRING MOVEMENT OF HAND TO HIP, FOLLOWED BY THE STARTLING CRASH OF THE THUNDEROUS COLT

OWWW!

MAYBE THIS TIME YOU CAN BE A LITTLE MORE CIVIL! IF YOU KNOW WHERE SHERIFF POTTER LIVES I'D APPRECIATE YOUR POINTING IT OUT.

Y-YEAH... SURE THING.

IT'S THE LAST HOUSE ON THE END OF THE STREET! THERE'S A YELLA FENCE AROUND IT! Y-YA CAN'T MISS IT!

THANKS, I'M MIGHTY OBLIGED!

THE CROWD FELL BACK, GIVING RIDER AND HORSE A RESPECTFUL BERTH...

WHAT BUSINESS WOULD HE HAVE WITH POTTER?

I DUNNO

ONE THING YOU C'N BE SURE OF! THINGS'LL COME TO A BOIL AND FAST

SHORTLY AFTERWARD, IN THE SHERIFF'S HOUSE...

I HATED ASKIN' YOU TO COME HERE, KID, BUT I HAD NO CHOICE! THINGS HAVEN'T BEEN GOIN' RIGHT FOR SOME TIME! I NEED HELP, AN' I NEED IT BAD!

HOW DO YOU MEAN, SHERIFF?

I'M GETTIN' OLDER, AND A LITTLE TIRED! OF COURSE, I HAD HOPES THAT MY SON WOULD BE A HELP TO ME, BUT I FIGGERED IT ALL WRONG!

HOLD ON, DAD! THAT'S NOT EXACTLY IT!

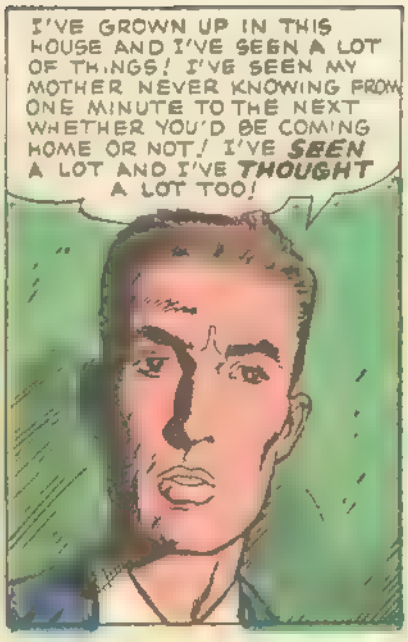

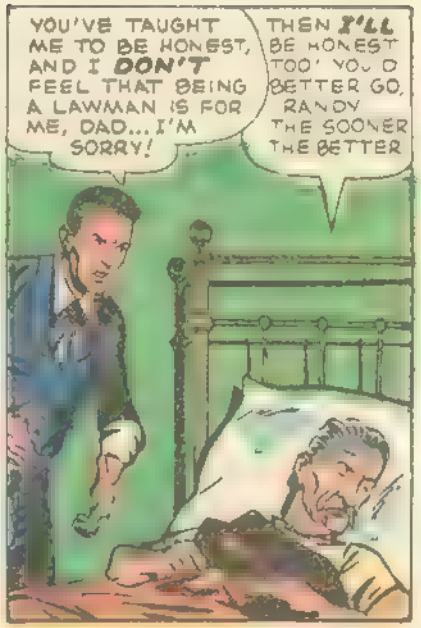

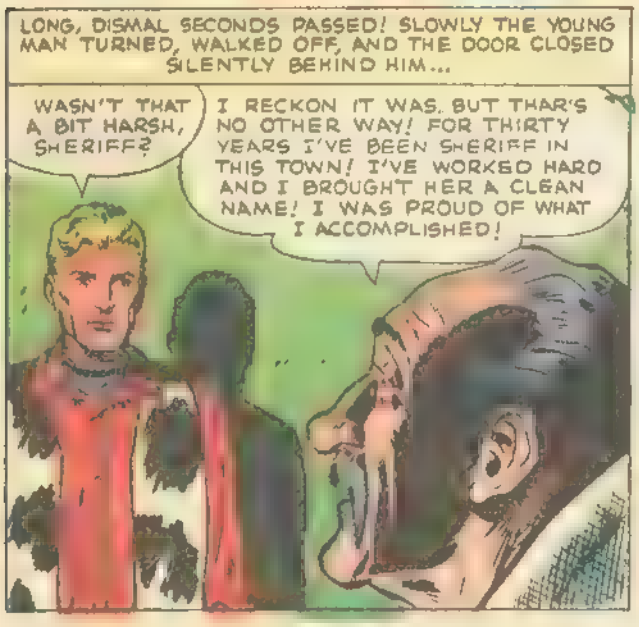

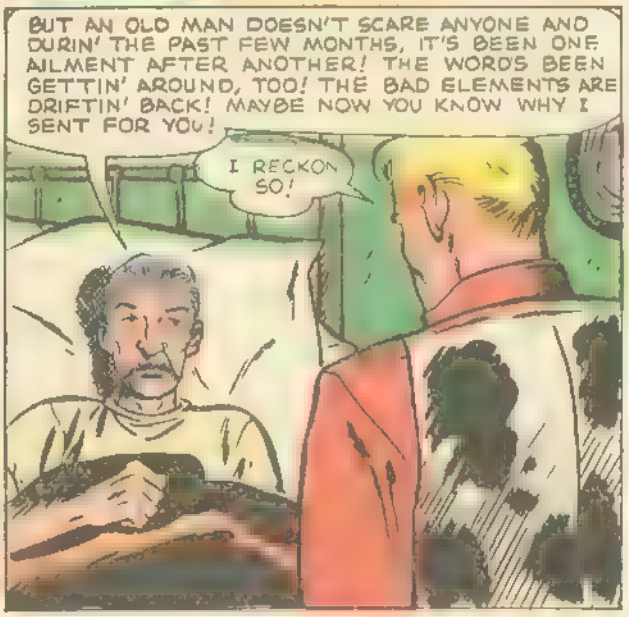

CONTINUED AFTER NEXT PAGE...

WANT A U.S. GOVERNMENT JOB?

HERE'S HOW YOU CAN GET PAID UP TO $4,205.00 A YEAR TO START

PREPARE NOW FOR NEXT EXAMINATIONS

MEN—WOMEN, 18-55 • VETS GET PREFERENCE

Grade School Education Required

RAILWAY MAIL CLERK

Railway Mail Clerks get $3,470.00 the first year of regular employment, paid on the 1st and 15th of each month ($144.58 each pay day). Their pay is automatically increased yearly to $4,270.00. Further promotions can be made to Supt. at Large, with pay up to $6,770.00 a year. Road duty usually is for three to seven days, with equal time off at full pay. Men only.

POSTAL CLERK, CITY OR RURAL CARRIER

Clerks and Carriers now get $3,270.00 the first year of regular employment and automatically increase $100 a year to $4,070.00. Open to men and women 18-50. Clerks and Carriers can be promoted to Foreman, Supt. of Mails, Cashier, Assistant Postmaster, and similar positions with salaries ranging from $4,570.00 to $8,470.00 a year.

OFFICE CLERK, BORDER PATROL, OTHERS

Many other positions are available: Office Clerks ($3,000.00 to $3,795.00 to start), Border Patrolmen ($3,795.00 to start), Immigrant Inspectors ($4,205.00 to start), Stenographer-Typist ($3,[illegible]0.00 to $3,175.00 to start), Inspector of Customs ($4,205.00). Send TODAY for FREE detailed information on these and other government jobs.

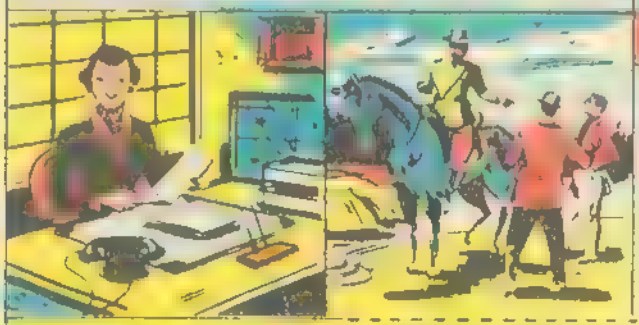

MAIL TODAY FOR YOUR FUTURE'S SAKE

FRANKLIN INSTITUTE • DEPT G-97, ROCHESTER 4, N. Y.

(NOT GOVERNMENT SPONSORED)

Rush to me, entirely FREE (1) Sample test questions, (2) List of available positions, (3) Free copy of your illustrated 36 page book, "How To Get a U.S. Government Job." Tell me how to qualify for one of these jobs.

PRINT PLAINLY—STICK TO POSTAL CARD & MAIL TODAY

Name _____ Age _____

Street _____ Vet? _____

City _____ Zone _____ State _____

[ ] If you are under 17, check here for Booklet C

DON'T COUNT ON T. CLOONEY! WE'VE GOT A VISITOR IN TOWN! AN HOMBRE WHO GOES BY THE NAME OF KID COLT!
WHAT?

SO WHAT IF HE IS HERE? I'VE INVESTED TOO MUCH IN MY GAMBLIN' ESTABLISHMENT TO PULL OUT NOW! WE'LL TAKE CARE OF COLT!
THE SOONER THE BETTER!

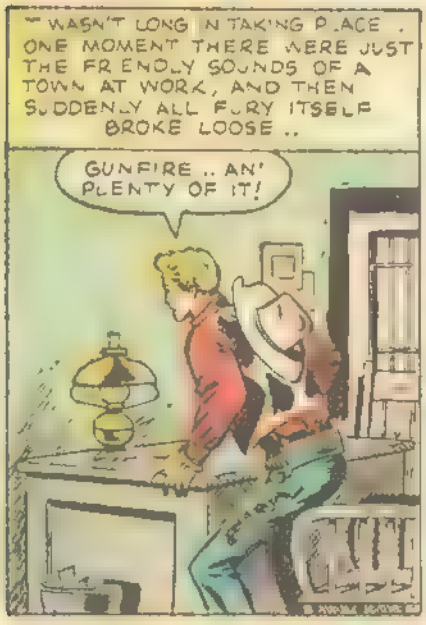
IT WASN'T LONG IN TAKING PLACE. ONE MOMENT THERE WERE JUST THE FRIENDLY SOUNDS OF A TOWN AT WORK, AND THEN SUDDENLY ALL FURY ITSELF BROKE LOOSE..
GUNFIRE.. AN' PLENTY OF IT!

IT'S OLEM FORD AN' JESS TAYLOR! ALL OF A SUDDEN, THEY JUST TORE LOOSE AT EACH OTHER!

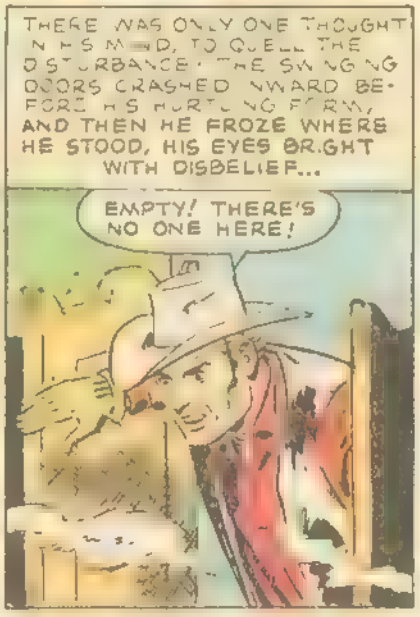
THERE WAS ONLY ONE THOUGHT IN HIS MIND, TO QUELL THE DISTURBANCE! THE SWINGING DOORS CRASHED INWARD BEFORE HIS HURTLING FORM, AND THEN HE FROZE WHERE HE STOOD, HIS EYES BRIGHT WITH DISBELIEF...
EMPTY! THERE'S NO ONE HERE!

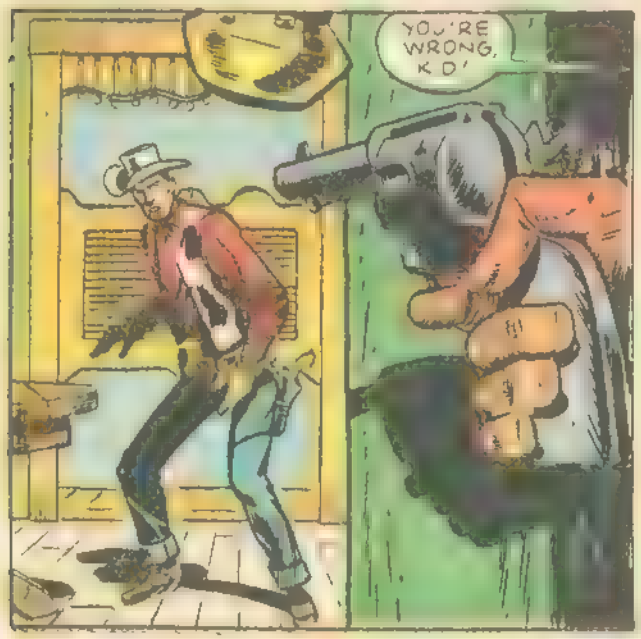
YOU'RE WRONG, KID!

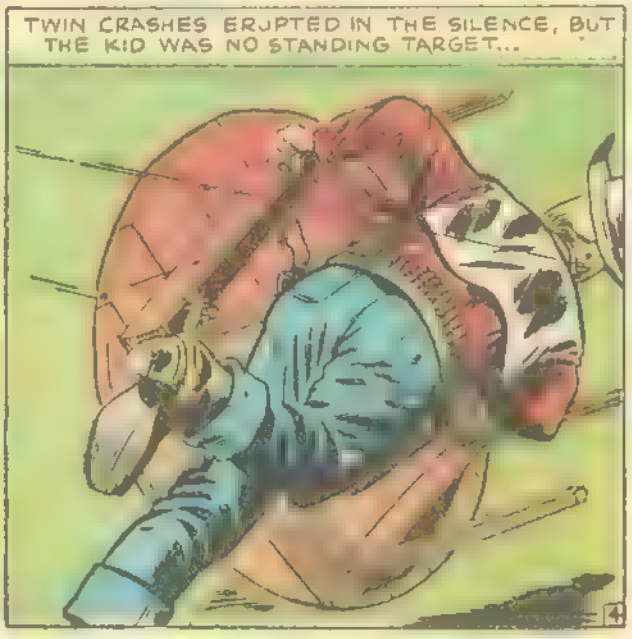
TWIN CRASHES ERUPTED IN THE SILENCE, BUT THE KID WAS NO STANDING TARGET...

OUT HE CAME, THE LEAN JAW THRUST GRIMLY FORWARD, THE GNARLED HANDS GRIPPED TIGHTLY AROUND THE IVORY BUTTS OF THE GLISTENING "PEACE-MAKERS"...

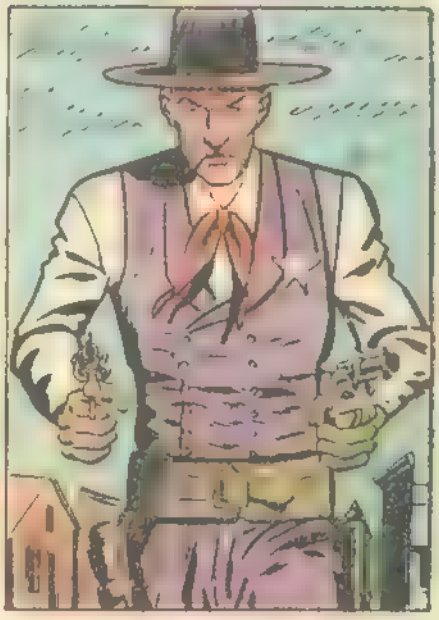

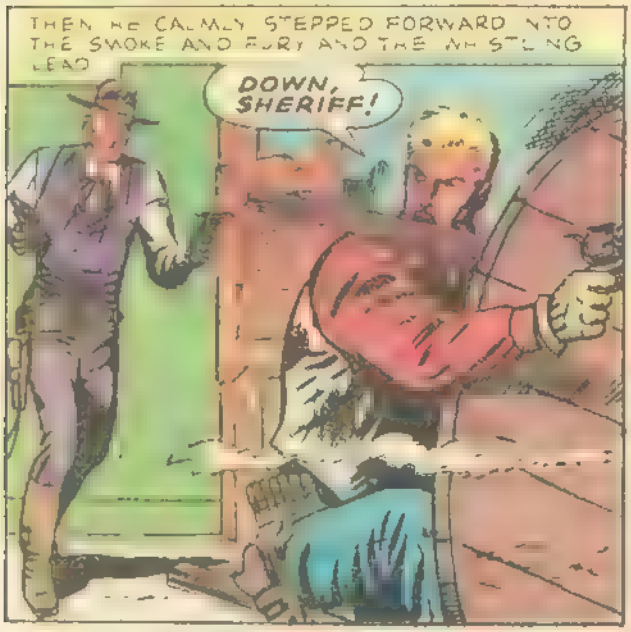

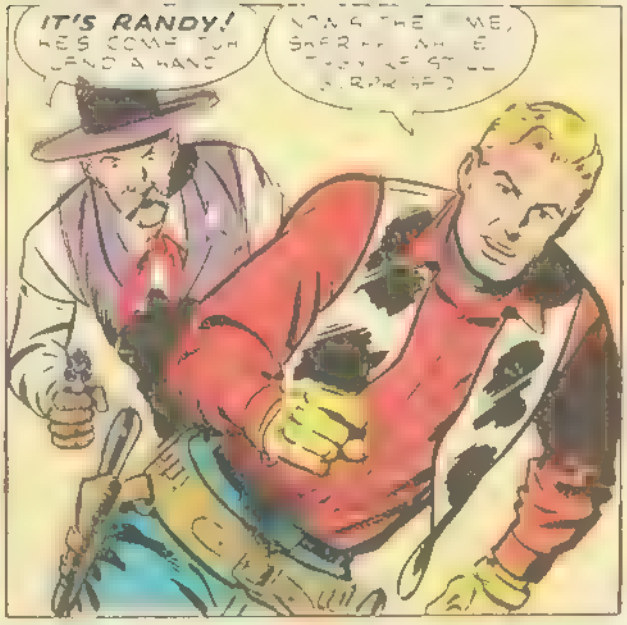

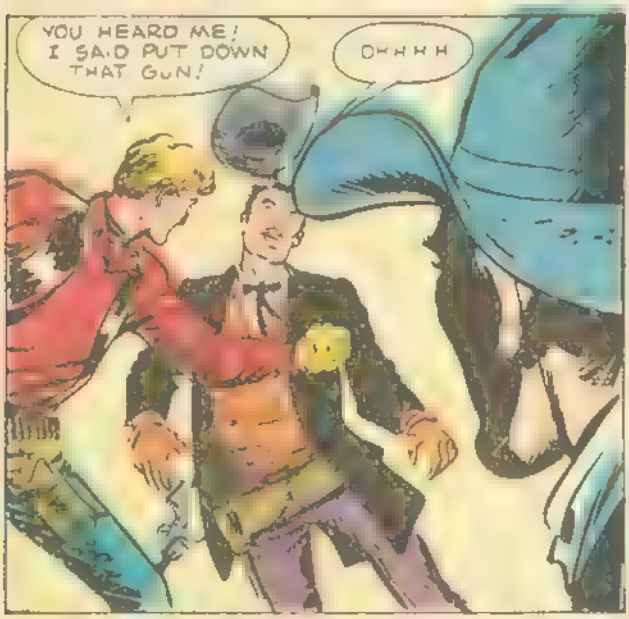

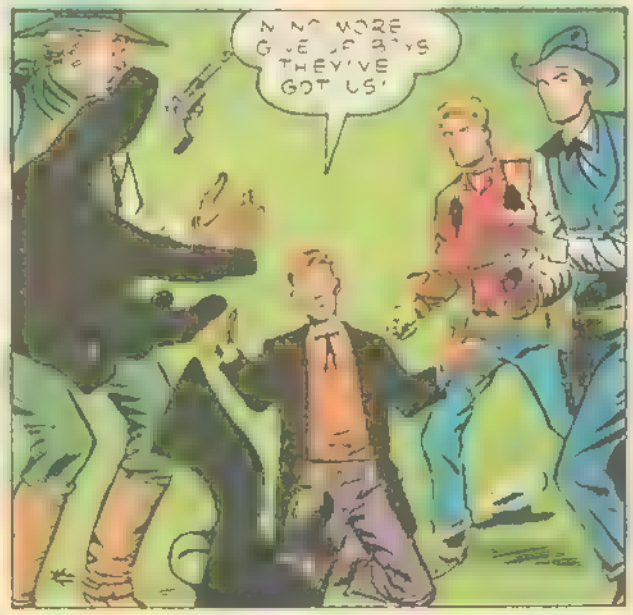

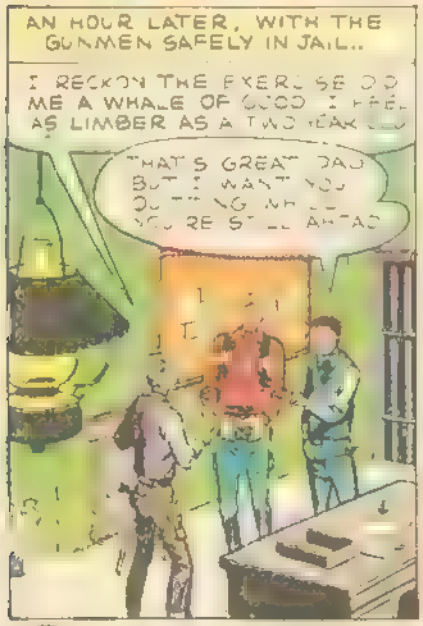

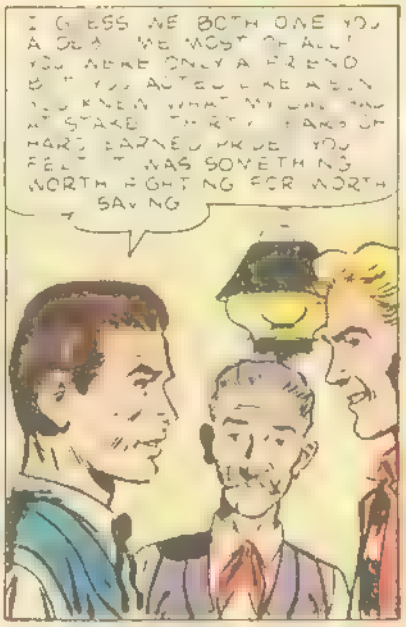

ATLAS FOR THE BEST IN WESTERN THRILLS LOOK FOR THE ATLAS SEAL ON THE COVER! ATLAS

Price only
$1.00

FUN FOR BOYS

The most wonderful book for boys ever put together!

Here's a treasure chest of enjoyable and interesting pastimes and sports — hobbies and games for every active youngster. No end to the things to do and fun to enjoy. Contains

14 COMPLETE SECTIONS

1. How to Become a Whiz at Ping-Pong
2. Training Your Dog to Do Tricks
3. Plans and Directions for Making Useful Articles, Playthings, etc. of Wood
4. How to Be the Life of the Party with Magic
5. 101 Money Making Plans and Ideas
6. A Group of Indoor and Outdoor Games!
7. An 8-Lesson Drawing Course on Figures, Still Life, Cartoons, Art, Lettering
8. A Complete Course in Boxing with Blows, Defense Strategy and Tactics
9. Secrets of Ju-Jitsu with Amazing Grips and Holds to overcome any person
10. A Program for Developing Powerful Muscles!
11. How to Make Shadow Pictures—a whole Group of Animals, Birds, Etc. You Can Make by Throwing Shadows on Wall Using Only Fingers & Hands
12. How to Do Tricks with a Cowboy Lariat
13. A Complete Course in Wrestling with Holds, Grips and Throws Fully Explained
14. A Beginner's Course on Ventriloquism with a Complete Skit

Never before such a wonderful book. 256 Pages—hundreds of illustrations—and only $1.00

Price only
$1.00

LIGHTNING JU-JITSU

Master Ju-Jitsu and you'll be able to overcome any attack — win any fight!

You too, can be tough! You can defeat any man in a fight. This is what this book promises you! Lightning *Ju-Jitsu* will equip you with a powerful defense and counter-attack against any bully, attacker or enemy. It is equally effective and easy to use by any man or woman, boy or girl—and you don't need big muscles or weight to apply. Technique and the know-how does the trick. This book gives you all the secrets, grips, pressures, which are so effective in quickly "putting an attacker out of business".

Just follow the illustrations and easy directions, practice the grips, holds and movements—and you'll fear no man. 96 pages—dozens of illustrations and only—$1.00.

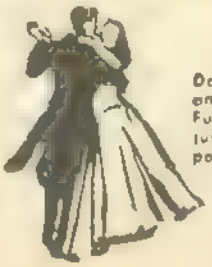

Price only
$1.00

LEARN TO DANCE AT HOME

Don't envy dancers. Be one. Enjoy life, dancing. Be popular. Others do, why not you? Here is a simple and complete guide that shows you how you can teach yourself to become a good dancer, easily and quickly. Fully illustrated with a dancing couple, showing you each step and movement—with foot-prints showing just how feet move—and with complete written information and advice on leading and following, rhythm, posture, etiquette, etc.

AMAZING BARGAIN. Set of three books—

HOW TO DANCE—covers popular ballroom dancing—The Waltz, Hesitation, Savoy, La Bamba, The Rhumba, Black Bottom, Charleston, Fox-Trot, Tango, Promenade, El Choronne, The Polka, etc.

SWING STEPS—covers today's exciting swing rhythms—The Swing Break, Snake Hips, Shim, Sham, Shimmy, The Suzi-Q, The Westchester, Trucking, The Peabody, etc.

SQUARE DANCING—covers popular country dancing—Square Sets, Quadrilles, Running Sets, Play Games, Round Dances; sample dances are Wagon Wheel, Virginia Reel, Mountaineer, Lily White Hands, Gal from Arkansas, Birdie in a Cage, etc.

You can learn a basic step in one hour, a complete dance in one evening. From then on it is just practice and dancing. Get in the fun! Send for these easy, home-study dance lessons NOW! Only $1.00

Price only
$1.00

VENTRILOQUISM MADE EASY

In ONE DAY You'll Be Able to Perform a Ventriloquial Skit!!

How would YOU like to be able to perform ventriloquism? It would give you lots of fun and pleasure! Brand new book—VENTRILOQUISM MADE EASY, by John Mendoza—reveals all the methods and secrets in the art of "throwing your voice". This book takes away all the mystery—shows you just how the voice is made to appear to come from some other place—how to handle all different words, phrases, and sentences—how your actions and acting help in the make-believe—how to make your voice sound different when impersonating a boy or girl, a man or woman, a horse, dog or other being—how to develop props and appearances—how to select and have made a suitable figure or dummy to work with—how to learn the patter and also a stage manner—how to give a competent, complete performance—and much more! And that is not all—

FREE WITH EVERY ORDER FOR THIS BOOK. Book of 100 AMUSEMENTS. Gives you a series of party and professional stunts, tricks, magic, songs, jokes, patter! Will make you popular and a real entertainer! And the price COMPLETE IS ONLY $1.00

TREMENDOUS SURPRISE

GAME KIT

With every order, we will include without extra charge a complete assortment of 10 GAMES, TRICKS, PUZZLES. Can be played by 1, 2, 3, 4 or more players. Just the thing for hours and days of enjoyable fun. It is given FREE with every order. Supply is limited. ORDER NOW!

PADELL BOOK CO., Dept. B-82
830 Broadway, New York 3, N. Y.

Padell Book Co., Dept. B-82
830 Broadway, New York 3, N. Y.
Please send me the book or books I have checked below.

- ☐ Fun For Boys ____ $1.00
- ☐ Lightning Ju-Jitsu ____ 1.00
- ☐ Learn To Dance ____ 1.00
- ( ) Ventriloquism Made Easy (with book of 100 Amusements free) ____ 1.00
- ( ) I enclose $____ in payment. Send postage free.
- ( ) Send C.O.D. for $____ plus shipping costs.

Name ____

Address ____

City and Zone ____ State ____

RANGE FEUD

AT one corner of the camp the chuck wagon of the Big Hart ranch belched smoke into the air as the noon-day meal was prepared. Ah-Chung the cook, stuck his head out the window and asked all and sundry when Dale Hart, boss of the Big Hart ranch would be in for the meal.

The foreman, Silas Grimes, looked up chuckling from a length of riata leather he was carefully rubbing with steer-fat and shook his head. Ah-Chung, understanding the gesture, withdrew his own back into the hot confines of the chuck wagon. Dale Hart's reputation as a strict boss, even to himself, was well known all over the range. He'd ridden out with a few of the Big Hart bunkhouse boys early that morning, and Grimes knew it was useless to expect him back until every last stray of the herd he was rounding up had been found.

One of the wranglers walked up from the branding corral, and handed Grimes one of the Big Hart irons, a large heart design.

"Bent," he said briefly.

Grimes bent over, took a wrench from a toolbox at his feet and casually, exerting every ounce of his giant strength as though it had been nothing, straightened out the heat-warped handle of the branding iron. As he handed it back to the wrangler, a party of riders came up over a distant rise, stood in full view of the Big Hart camp for a moment and then rode on. Horses, men and following steers stood in deep purple silhouette against the western sky, a magic parade of men like toy puppets and animals like dolls.

"Lazy T," the Big Hart wrangler said, and grinned wryly. "It's funny about the boss and the Lazy T. Every time any of us talks to a Lazy T rannyhan, he blows up."

Silas Grimes nodded.

"He carries it too far, I think," he said.

"Where'd the feud start, Silas?" the other asked.

"Right 'round here," the foreman replied. "About seventy years ago, the way I heard it. One of the MacTeagues who first laid out the Lazy T spread was a mite too sharp in a horse trade for one of the Hart family who owned this one. They haven't been speakin' since."

"Seems mighty strange to me," the wrangler said. "Kinda silly, too."

"You ever see a feud that wasn't?" Grimes asked, amiably. Then his face tightened a little. "It's the effect on Dale Hart that's botherin' me. Hart's a stern man, but he's a good man. Trouble is he's not gettin' any fun out of life. He just sits in that old ranch house on the hill, glares at the Lazy T spread across the Valley, and thinks of nothin' else but how his great-great grandpappy got 'taken' . . . maybe . . . in some deal or other."

"What about the MacTeagues?" the wrangler asked. "You know, I'm new, I don't know much about this set-up."

Grimes laughed.

"Old man MacTeague's as gentle as a kitten. Why he'd love to be friends with the boss, but the boss won't let him. Hart's always talkin' about family pride. MacTeague's got just as much family pride and a sight more kick out of life." He looked up suddenly, as a low, distant thunder shook the ground. "That's the boss, comin' in with the herd and the strays." He sighed. "It'll be a long, hard afternoon."

A few minutes later the herd came into view, with the bunkhouse boys and Hart riding on both sides, guiding it. Hart abruptly cut across the front of the herd when it was approximately a thousand feet away from camp. The herd began slowing down. Five minutes later they were ambling at a slow pace into the branding corrals. A short while later, after the corrals were closed, Ah-Chung served the meal. The men ate around the big wooden table under stretched canvas, Dale Hart, a quiet, dignified man at the head.

It was during the apple pie dessert that the Lazy T waddy rode up, got off his horse and moved slowly up to the table.

Almost immediately, as a murmur of astonishment broke out at the table among the bunkhouse boys, Hart's face stiffened. He waited until the Lazy T man had come up to him before speaking. Then he said, levelly, "We don't deal with the Lazy T on Big Hart land."

The man shook his head.

"I didn't come over about a deal, Mr. Hart," he said. "Mr. MacTeague just wanted to offer

CONTINUED AFTER NEXT STORY

319 ALL DIFFERENT STAMPS FROM ALL OVER THE WORLD!

GUARANTEED $6.73 CATALOG VALUE

25¢

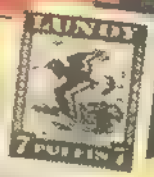

STALIN DEATH Black bordered issue of the late dictator. From a satellite country.

SAN MARINO 3 multi-colored triangles from world's smallest, oldest, republic

SOUTH POLE Unusual set of 4 seals authorized by Antarctic Research Assoc

CROATIA 6 huge triangles Flowers & birds in color. Issued by exiled gov't.

LUNDY Puffin bird! Issued by the only private kingdom in the world

MONACO —exciting set of 3
UNION OF S. AFRICA: Queen Elizabeth

YOU ALSO GET hundreds of other fascinating and unusual stamps and sets from all over the world! A grand total of 319 *all-different* stamps — *guaranteed $6.73* Catalog Value — all yours for only 25¢! Just think of the hours of fun you'll have poring through this giant collection of hard-to-get stamps. [illegible] in your album at the amazing bargain rate of 11 stamps for 1.

We're making this sensational offer to introduce you to our famous Bargain Approvals — which we'll send you for *free examination*. But hurry! Supply of these Bargain Packets is limited—once the stamps shown here are gone, there just won't be any more! Mail coupon NOW. If coupon is clipped, send 25¢ direct to:

ZENITH CO., Dept. FU-17
81 Willoughby St., Brooklyn 1, N. Y.

FREE!

MIDGET ENCYCLOPEDIA OF STAMP COLLECTING

- Tells Everything You Need to Know About This Hobby
- Includes Stamp Dictionary
- Stamp Identifier
- Big Bargains

ZENITH CO., Dept FU-17
81 Willoughby St., Brooklyn 1, N. Y.

Here's my 25¢. Send me entire collection described in this ad: 319 all-different stamps plus FREE Midget Encyclopedia of Stamps. Include, for free examination, your latest Bargain Approvals.

Name _____

Address _____

City _____ Zone _____ State _____

REVERSIBLE AUTO SEAT COVERS

MADE OF FLEXTON — SERVICE GAUGE PLASTIC

Colorful SNAKE AND ZEBRA DESIGN

Leather-Leopard Design, Reversible

- Waterproof. Easy to attach to seats for good fit. Roomy and neat. Elastic shirring and reinforced overlap side grips insure over-all seat coverage. Will dress up your car's interior and give protection to seat upholstery. Whisk off mud, oil, sand, grime with a damp rag for bright as new appearance. Sewn with nylon thread for long wear and durability.

LEATHER DESIGN

STYLE #400

Snake Zebra Design—Printed Plastic can be used on either side. Gives snappy distinctive dress up appearance. Front or Rear Seat only **$2.98**

STYLE #500

Leather Leopard design on Printed Flexton Plastic. Leopard on one side, Cow hide on the other. Either side gives beauty to your car's seats. Never gets dirty for it cleans with a whisk of a damp cloth. Front or Rear **$2.98**

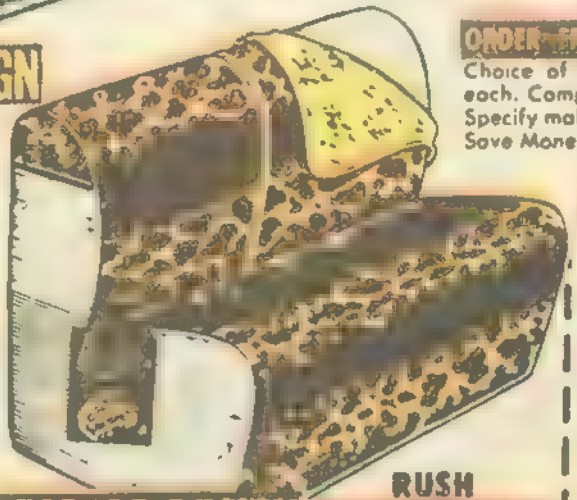

LEOPARD DESIGN

ORDER FROM MANUFACTURER AND SAVE!

Choice of split or front seat styles only **$2.98** each. Complete set for Front & Rear only **$5.00.** Specify make of car and seat style with each order. Save Money and buy a set today.

Satisfaction or Money Back Guaranteed

RUSH ORDER TODAY!

MARDO SALES CORP., Dept DS-526
480 Lexington Ave., New York 17, N.

Please send me seat covers I have marked. I can try for 10 days and return for refund of purchase price if I am not satisfied.

- ☐ Zebra Snake Design Reversible
- ☐ Leather Leopard Design, Reversible
- ☐ Split Seat $2.98 ☐ Solid Seat $2.98
- ☐ Set (Front & Rear) $5.00
- ☐ I enclose payment ☐ Send C.O.D.

Name _____

Address _____

City _____ Zone _____ State _____

"DES-PER-ATE (DES'PER-IT), ADJ. 1. RECKLESS BECAUSE OF DESPAIR! 2. SHOWING RECKLESSNESS CAUSED BY DESPAIR! 3. WITH LITTLE OR NO HOPE OF IMPROVEMENT; VERY SERIOUS! 4. HOPELESS!" AND SO NOW, WITH THIS IN MIND, LET'S LOOK INTO THE HEART, SOUL AND MIND OF...

THE DESPERATE MAN!

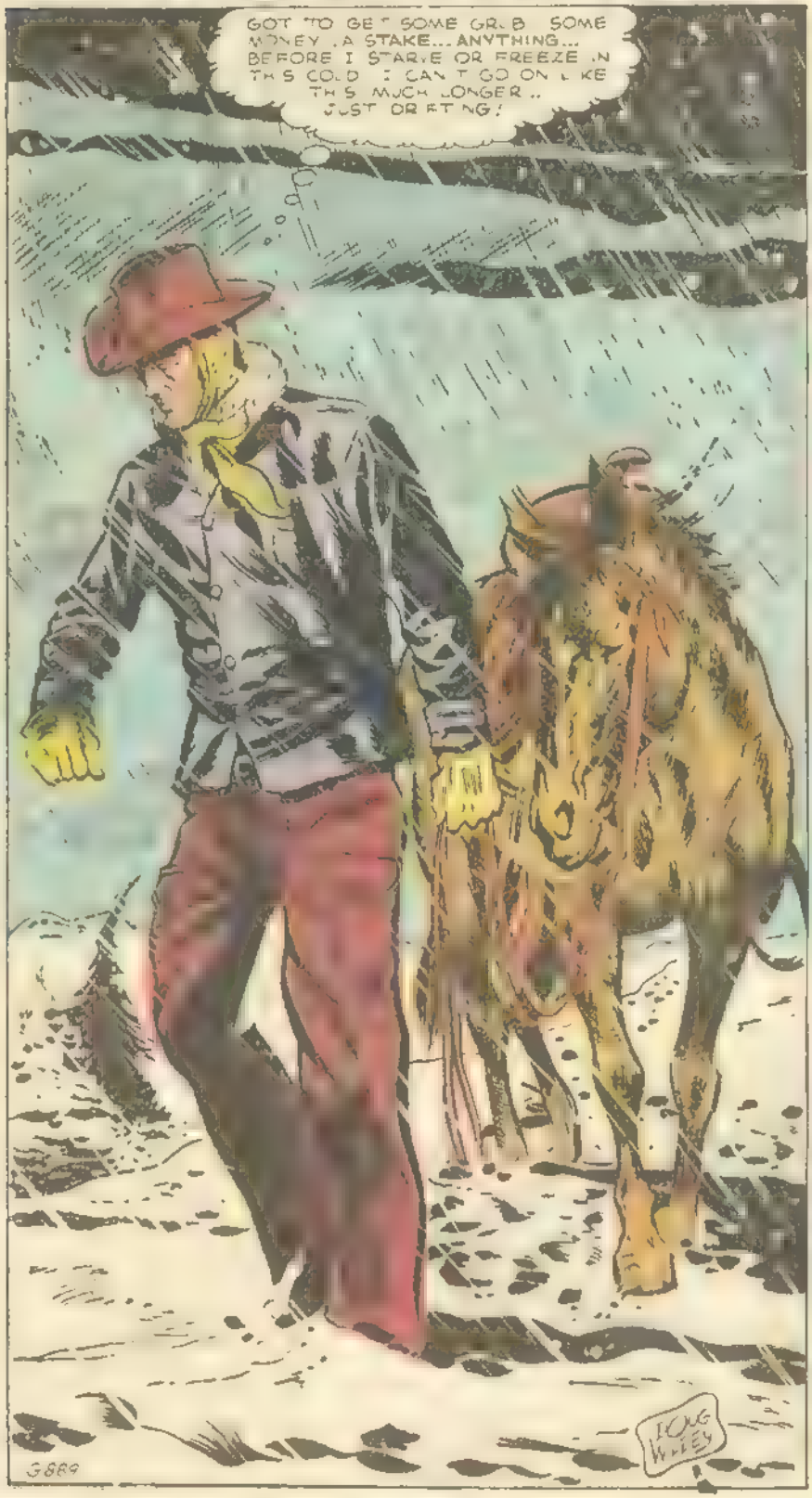

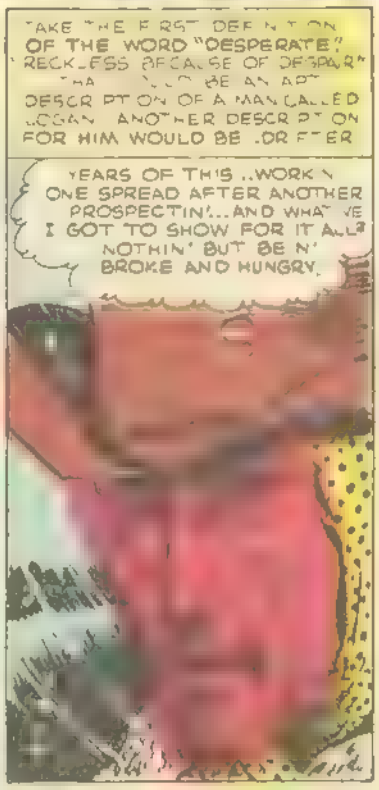

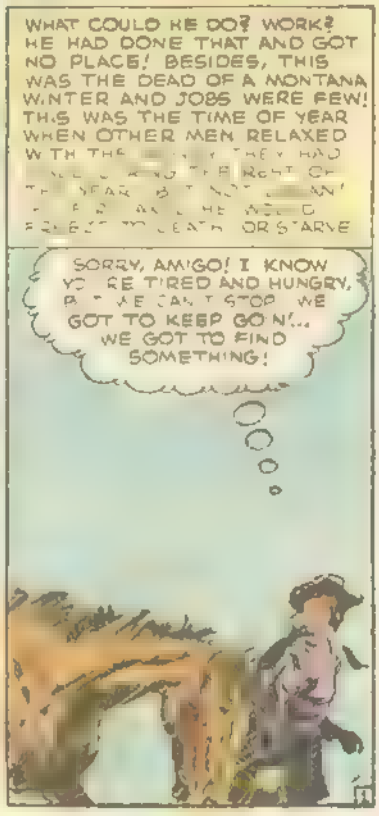

DESPERATION CAN DRIVE A MAN BEYOND THE LIMITS OF THE ENDURANCE OF FLESH AND SPIRIT! THAT'S WHAT IT DID TO LOGAN AS HE FOUGHT THE CHILL BLASTS AND KEPT GOING ONWARD, HIS MIND FIXED ON ONE PURPOSE... SALVATION THROUGH ANY MEANS. AND THEN...

STAGECOACH! SNOWBOUND!

THIS IS THE BREAK, AMIGO! THEY CAN'T HEAR ME OR SEE ME BECAUSE OF THIS STORM... COULD SNEAK UP ON 'EM! NEVER DID ANYTHING LIKE THIS BEFORE, BUT I GOT TO NOW! THERE'S MONEY THERE, AMIGO! ALL I GOTTA DO IS TAKE IT!

"SHOWING RECKLESSNESS CAUSED BY DESPAIR!" THAT'S THE SECOND DEFINITION... AND LOGAN FOLLOWED TRUE TO FORM... A MAN WHO HAD NEVER DONE A CROOKED THING IN HIS LIFE, NOW ADVANCING TO THE STAGE, HIS FROZEN HAND GRASPING THE COLD METAL OF A SIX-SHOOTER!

NOT A FIGURE STIRRED TO NOTICE HIM! HIS HEART POUNDED HEAVILY, BOTH IN EXCITEMENT AT THE STRANGENESS OF WHAT HE WAS TO DO, AND THE THOUGHT OF THE MONEY THAT WOULD SOON BE HIS.

ALL HE HAD TO DO NOW WAS SAY, "RAISE 'EM!" THERE WAS NOTHING TO RESIST HIM! AND THEN HIS EYES FELL UPON ONE OF THE FIGURES, A SMALL ONE, HUDDLED CLOSE TO A LARGER FORM! AND A PAIR OF EYES, WIDE IN FEAR AND WONDER GAZED BACK INTO HIS!

WE SAID WE'D LOOK INTO THE SOUL OF LOGAN! SEE THE MIXED EMOTIONS, THE DESPERATE NEED, THE PROMISES HE MADE TO HIMSELF! NOW SEE THE FEELING HE GOT WHEN HE LOOKED INTO THOSE YOUNG EYES! "HE'S AFRAID OF ME," THOUGHT LOGAN! "ALL HIS LIFE, THAT BOY'LL HATE ME AND REMEMBER ME AS THE MAN WHO HELD UP AND ROBBED HIS FOLKS!"

SLOWLY, THE GUN WAS RETURNED TO THE HOLSTER! SLOWER STILL, THE GRIM LOOK ON LOGAN'S FACE WAS REPLACED BY THE TWIST OF A BITTER SMILE! AND HIS ONLY REWARD WAS SEEING THE FEAR VANISH FROM THE BOY'S FACE AND THE HAPPINESS THAT WAS REFLECTED THERE NOW AS HE SAID...

LOOKS LIKE YOU FOLKS ARE IN TROUBLE! ANYTHING I CAN DO TO HELP?

IT'S A COWBOY! HE'S GONNA HELP US

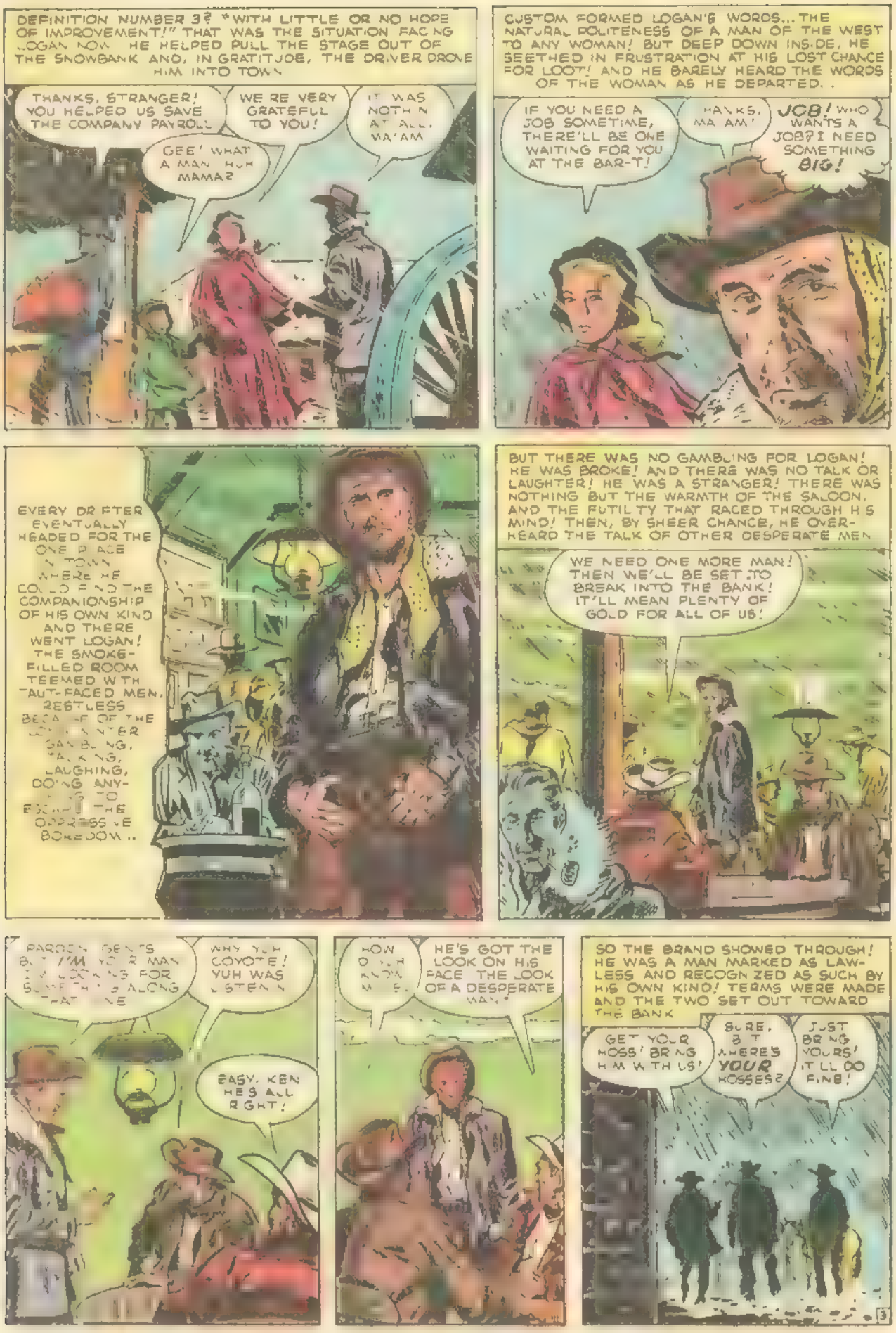
DEFINITION NUMBER 3? "WITH LITTLE OR NO HOPE OF IMPROVEMENT!" THAT WAS THE SITUATION FACING LOGAN NOW. HE HELPED PULL THE STAGE OUT OF THE SNOWBANK AND, IN GRATITUDE, THE DRIVER DROVE HIM INTO TOWN.
THANKS, STRANGER! YOU HELPED US SAVE THE COMPANY PAYROLL.
WE'RE VERY GRATEFUL TO YOU!
IT WAS NOTHIN' AT ALL, MA'AM.
GEE! WHAT A MAN, HUH MAMA?
CUSTOM FORMED LOGAN'S WORDS... THE NATURAL POLITENESS OF A MAN OF THE WEST TO ANY WOMAN! BUT DEEP DOWN INSIDE, HE SEETHED IN FRUSTRATION AT HIS LOST CHANCE FOR LOOT! AND HE BARELY HEARD THE WORDS OF THE WOMAN AS HE DEPARTED...
IF YOU NEED A JOB SOMETIME, THERE'LL BE ONE WAITING FOR YOU AT THE BAR-T!
THANKS, MA'AM!
JOB! WHO WANTS A JOB? I NEED SOMETHING BIG!
EVERY DRIFTER EVENTUALLY HEADED FOR THE ONE PLACE IN TOWN WHERE HE COULD FIND THE COMPANIONSHIP OF HIS OWN KIND AND THERE WENT LOGAN! THE SMOKE-FILLED ROOM TEEMED WITH TAUT-FACED MEN, RESTLESS BECAUSE OF THE LONG WINTER GAMBLING, TALKING, LAUGHING, DOING ANYTHING TO ESCAPE THE OPPRESSIVE BOREDOM...
BUT THERE WAS NO GAMBLING FOR LOGAN! HE WAS BROKE! AND THERE WAS NO TALK OR LAUGHTER! HE WAS A STRANGER! THERE WAS NOTHING BUT THE WARMTH OF THE SALOON, AND THE FUTILITY THAT RACED THROUGH HIS MIND! THEN, BY SHEER CHANCE, HE OVERHEARD THE TALK OF OTHER DESPERATE MEN.
WE NEED ONE MORE MAN! THEN WE'LL BE SET TO BREAK INTO THE BANK! IT'LL MEAN PLENTY OF GOLD FOR ALL OF US!
PARDON GENTS BUT I'M YOUR MAN I'M LOOKING FOR SOMETHING ALONG THAT LINE.
WHY YUH COYOTE! YUH WAS LISTENIN'.
EASY, KEN HE'S ALL RIGHT!
HOW DO YUH KNOW MISS?
HE'S GOT THE LOOK ON HIS FACE. THE LOOK OF A DESPERATE MAN!
SO THE BRAND SHOWED THROUGH! HE WAS A MAN MARKED AS LAWLESS AND RECOGNIZED AS SUCH BY HIS OWN KIND! TERMS WERE MADE AND THE TWO SET OUT TOWARD THE BANK.
GET YOUR HOSS! BRING HIM WITH US!
SURE, BUT WHERE'S YOUR HOSSES?
JUST BRING YOURS! IT'LL DO FINE!
3

LOGAN CAME TO A HALT! THERE WAS SOMETHING WRONG HERE AND HE DEMANDED TO KNOW WHY THEY INSISTED ON TAKING HIS HORSE AND NOT THEIRS! THEY WOULD NEED ALL FOR A GETAWAY!

OUR HORSES ARE HITCHED UP BEHIND THE BANK AND THERE'S AN EXTRA ONE THERE... FOR YOU! WE'RE GOIN' TO USE THAT OLD NAG O' YOURS AS PROTECTION WHEN THEY START SHOOTIN' AT US!

YUH MEAN AMIGO'S GONNA GET KILLED JUST SO WE CAN MAKE A GETAWAY?

THAT'S THE IDEA MISTER! LET'S MOVE!

HIS SHARE OF A STOLEN FORTUNE WAS THERE FOR THE TAKING! ALL LOGAN HAD TO DO WAS SACRIFICE THE LIFE OF HIS OLD, TIRED AND SICK MOUNT! IT SHOULD HAVE BEEN NO PROBLEM FOR A DESPERATE MAN TO DECIDE! BUT SOMETHING HAPPENED WITHIN THE HEART OF LOGAN AND HE GAVE HIS ANSWER..

COUNT ME OUT! AMIGO AND ME WE BEEN TOGETHER TOO LONG!

TOLD YUH HE WAS NO GOOD, MULE JUST A SOFT-HEADED DRIFTER!

WELL, COME ON! WE CAN'T WASTE TIME WITH HIM!

BANK

ANOTHER CHANCE HAD GONE DOWN THE DRAIN! TWICE HE HAD BEEN OFFERED THE GOLD HE DESIRED SO BADLY... AND TWICE HE HAD REFUSED!

WHAT'S THE MATTER WITH ME, AMIGO? WHY CAN'T I GO THROUGH WITH IT? WHY DO I QUIT JUST WHEN I'VE GOT MY HANDS ON IT?

THEN THE STACCATO OF GUNFIRE HERALDED THE ROBBERY.

SCARE THE LIFE OUTA 'EM, SO NOBODY'LL TRY TO STOP US, KEN!

THEY CAME CRASHING THROUGH THE DOOR HOLDING BAGS OF GOLD.. SHOOTING TO FIGHT THEIR WAY PAST THE ALERTED LAWMEN

MULE! THEY'RE NOT SCARED.

BURIAL IN BOOT HILL WAS TOO TERRIBLE A FATE FOR EVEN SUCH DESPERATE MEN AS THESE! DOWN CAME THE GUNS... UP WENT THE HANDS!

WE QUIT! WE HAD ENOUGH!

RIGHT SMART OF YOU GENTS! BUT DUMB OF YUH NOT TO FIGURE SOME PROTECTION FOR YOURSELVES! IT WOULDA WORKED OUT FOR YUH IF YUH HAD!

"IT WOULDA WORKED OUT ALL RIGHT FOR YUH IF YUH HAD FIGURED SOME PROTECTION!" THE WORDS RANG IN LOGAN'S EAR! THE BANDITS HAD FAILED, BUT THEY WOULD NOT HAVE IF LOGAN HAD CO-OPERATED! HE WOULD HAVE BEEN RICH! BUT LOGAN HAD NO REGRETS. HE STILL HAD AMIGO AND SOMEHOW, THAT SEEMED TO BE WORTH ALL THE GOLD IN THE WORLD.

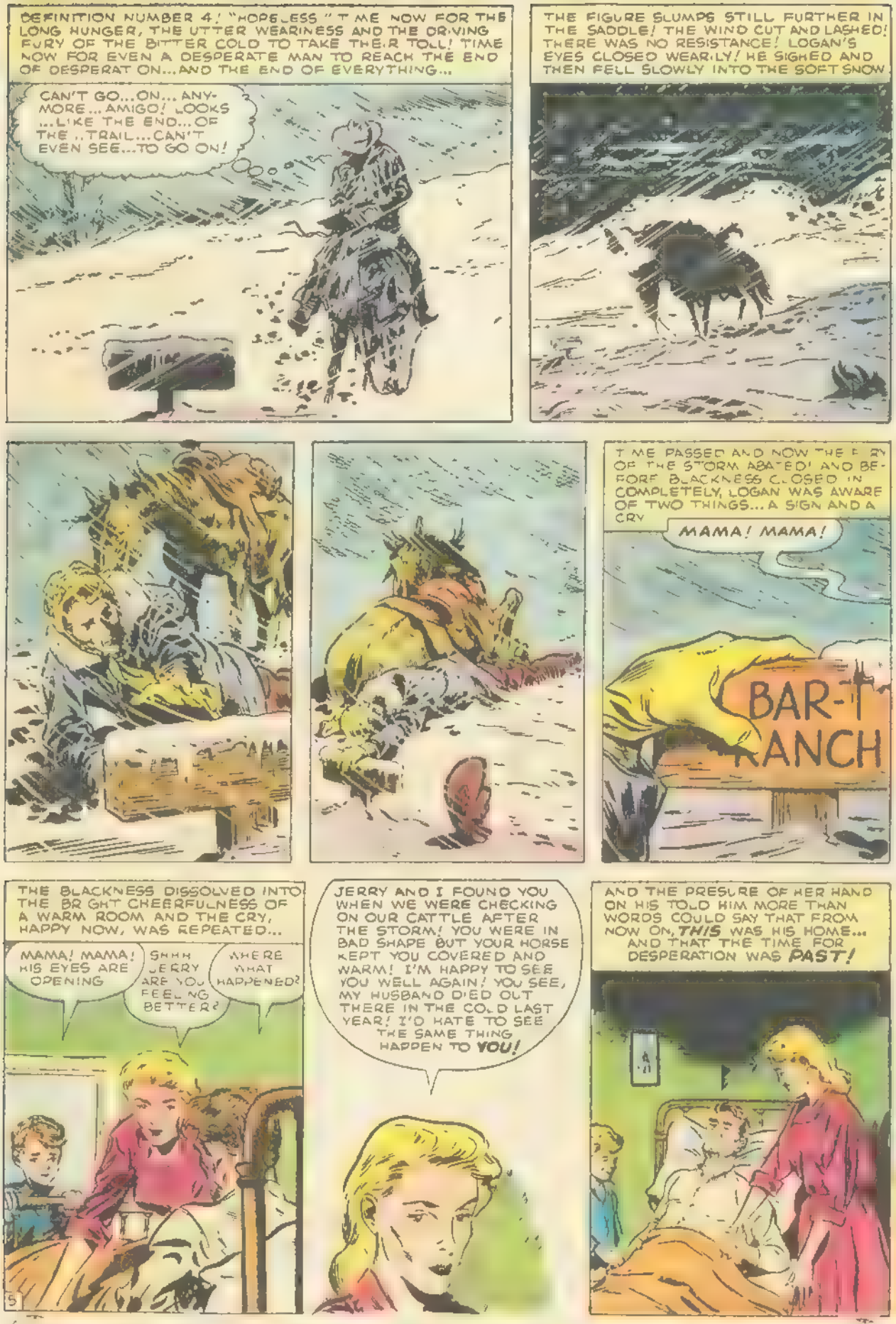

ATLAS FOR THE BEST IN WESTERN THRILLS LOOK FOR THE ATLAS SEAL ON THE COVER! ATLAS

FREE — FAMOUS AMERICAN SET
Flag set, National Park Set and Presidential Set to $5. Send 5c for 15 of the above stamps plus full particulars and approvals.
TRIBORO STAMP CO., Dept 1910
145 Nassau St. New York 38, N.Y.

STAMP COLLECTING OUTFIT
A packet of stamps [illegible] A package of stamp hinges, perforation gauge and [illegible] tweezers, detector, [illegible] N.Y. 10c to approval buyers.
LORRAINE W. BROWN Dept 10, Marion, Mich.

1c Thousands of beautiful stamps at only 1c each—why pay more when you can get the best for less. Write today for approvals.
PENNY STAMP SERVICE
Orange California

300 FOREIGN STAMPS 10c
Includes Pictorials, Commemoratives, etc., from every corner of the World, just 10c with our U.S. or Foreign Approvals.
OCEAN STAMP CO. Box 64-D Brooklyn 29, N.Y.

GIANT STAMP ZOO FREE!
Fifteen different [illegible] 250 kangaroo, koala bear, [illegible] approvals. Send 5c [illegible] postage and handling. NIAGARA STAMP CO., [illegible], Canada.

U.S. Classics—50 Yr. Old Collection
[illegible]
Most of [illegible]
each. All for just [illegible]
JARO STAMP CO., Box 246-V, Church St. Annex, N.Y. 8

GIGANTIC COLLECTION FREE!
Includes Triangles, Early United States — Animals — Commemoratives — British Colonies — High Value Pictorials, etc. Complete Collection plus Big Illustrated Magazine all free. Send 5c for postage.
GRAY STAMP CO., Dept. MC, Toronto, Canada

STAMP COLLECTION FREE!
[illegible] 100 different stamps from Europe, Africa, Asia, Australia, Central America, Balkans, Asia Minor, [illegible] stamps and [illegible] stamps you will be [illegible] approval service. Write to-day. Limit one per family. Send 5c for postage.
TATHAM STAMP CO., SPRINGFIELD 75, MASS.

FREE: 105 British Colonials
Pictorials, Mauritius, Tanganyika, Pakistan, Nigeria, Rhodesia, Singapore. Fascinating story approvals. Send 10¢ handling, please. Lincoln Stamp Company, Dept. 233, St. Catharines, Ontario

FREE U.S. STAMPS
[illegible] 1943 Bi-Colored Flag of Occupied Nations (as illustrated) 4 [illegible] Commemoratives. Regular Issues included in this collection of 25 selected, all different, genuine U.S. Stamps PLUS VALUABLE U.S. $5.00 STAMP. Everything for 10c to cover mailing expenses. Approvals included. Act at once.
WILLETT CO. P.O. BOX 511 Dept 202 Port Chester, N.Y.

BOX OF STAMPS
[illegible] Value from $10.00
• SUPER BARGAIN! Includes odd and distant countries, Triangles, picturesque Airmails, African scenic landscapes, zoological beauties, mysterious specimen from the Orient, and multitudes of other highly interesting stamps. Terrific bargain. Thousands sold without complaint. No approvals sent.
LONGACRE SHOP, 583m 6th Ave., New York 11, N.Y.

Ugly BLACKHEADS OUT IN SECONDS

Keep your room [illegible] free of Blackheads this new way — look [illegible] quality — or no [illegible]

$1.00

Try VACUTEX Blackhead Remover
The amazingly effective Vacutex extracts Blackheads automatically — WITHOUT squeezing the skin or injuring tissues. Easy to use with three fingers. It reaches Blackheads anywhere. Try it 10 days and if not delighted, return VACUTEX and your dollar will be refunded.

BALLCO PRODUCTS CO., Dept. 37
19 West 44th St. N.Y. 36, N.Y.
☐ Enclosed find $1. Send postpaid
☐ Send C.O.D. I will pay postman $1.13

FREE MINT BRITISH COLONIES!
[illegible] Trinidad, New Guinea, Gambia, Gold Coast, Sarawak, Hong Kong. FREE with approvals.
Viking, 11-J Northern Blvd., Great Neck, N.Y.

FREE: FOR' TRIANGLE 29 DIFF. Wonder tot has Monaco Roosevelt Death & lovely Sports TRIANGLES. Bermuda [illegible] etc. 29 different stamps absolutely Free for 5c postage. Approvals. MARYLAND STAMP CO. Arlington M. Baltimore 15, Md.

FREE: TRIANGLES
All Triangles Only of Monaco, Cook, S. Marino, Duryea, Monte Carlo, Davis & Kenya, Shanghai, Uganda, Mozambique, Indo & Israel others. FREE with approvals. WEST STAMP CO. Box 9568, Pittsburgh 27, Pa.

TERRIFIC TRIANGLES!
Frightful Fish, Christ, volcanoes — African flowers, giant 50 yr. Tasmania, "Pearl Harbor" Jap Phil. Dead Lands etc. 5c to approval buyers. POTOMAC STAMP CO. Dept T, Washington 15, D.C.

225 STAMPS FOR ONLY 10¢
THIS MAMMOTH VALUE INCLUDES STAMPS WORTH UP TO 25¢! ALSO APPROVALS. WRITE TODAY!
MYSTIC STAMP CO., Camden 1, New York

FREE HOLLYWOOD ENLARGEMENT of Your Favorite Photo

Just to get acquainted, we will make you a beautiful studio quality 5 x 7 enlargement of any snapshot, photo or negative. Be sure to include color of hair, eyes and clothing, and get our Bargain Offer for having your enlargement beautifully hand colored in oil and mounted in a handsome frame. Limit 2 to a customer. Please enclose 10¢ to cover cost of handling and mailing each enlargement. Original returned. *We will pay $100.00 for children's or adults pictures used in our advertising.* Act NOW! •
HOLLYWOOD FILM STUDIOS, DEPT F 112.
7021 Santa Monica Blvd., Hollywood 38, Calif.

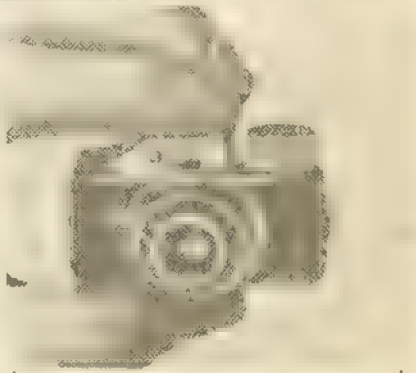

AMAZING MINIATURE GOLD-PLATED SPY CAMERA — Only $2.98 ppd.
This precision camera is amazingly small—only 2" wide, 1½" tall. So tiny you can hide it in the palm of your hand. But it is not a [illegible] with professional [illegible] clear pictures just like bigger [illegible] cameras. Take pictures in secret. Amaze friends and family with hilarious candids. [illegible] metal parts are GOLD PLATED. A best [illegible] to handle. In case priced too—only $2.98 ppd. Order for self, friends, gifts. Satisfaction guaranteed.

FREE!
[illegible] set [illegible] to handle. Absolutely Free. Film available at [illegible] from [illegible] roll of [illegible]

Modern Merchandise Co. Dept. 86A
169 W. Madison St., Chicago 2, Ill.

SONG POEMS WANTED TO BE SET TO MUSIC
Send Poems. Immediate Consideration.
PHONOGRAPH RECORDS MADE
FIVE STAR MUSIC MASTERS, 92 BEACON BLDG., BOSTON, MASS.

Tricky VANISHING CARD

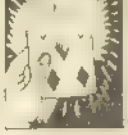

A SENSATIONAL TRICK that makes a playing card [illegible] A Card is shown, [illegible] appears from hand to reappear in spectator's pocket. *IT'S FREE!* If you send us 25¢ Coin or stamps for our "B G" *Catalog of 400 Illustrated Tricks.*
The MAGICIAN MC
2465 KENSINGTON AV. PHILADELPHIA 25, PA.

How to Make Money with Simple Cartoons

A book everyone who likes to draw should have. It is FREE to those 14 years of age or over. Give age and address.
CARTOONISTS' EXCHANGE
Dept. 211 Pleasant Hill, Ohio

WE PAY $16 for only 59 Lincoln Pennies
Send $1 for a [illegible] coin cent album (to hold your pennies). Fill the spaces with dates shown in album, return COMPLETE album and receive $16 by return mail. Plus $1 back for album (total $17). Save other sets with hundreds of dollars! All information sent with 1st album. Send $1 to: BYBYMAIL, P.O. Box 488 Dept. H R HEMPSTEAD, L.I., N.Y.

you use of the northeast gulch in gettin' your steers home to the night corrals any time you want."

"Gosh, boss," one of Hart's wranglers said, "take him up on it. Usin' that gulch will cut a whole mile off the trip!"

Hart silenced his man with a look; then he glanced up coldly at the Lazy T waddy.

"I don't intend taking up Mr. MacTeague on his offer," he said. "Nor thanking him for it, either. There's never been any friendship between a MacTeague and a Hart and I don't intend starting any now!"

"Why, your boy Joe and Cade MacTeague are always playin' together, Mr. Hart," the Lazy T man. "That's why Mr. MacTeague thought that . . ."

Dale Hart rose, tensely.

"What was that you said? My boy and Cade MacTeague playin' together?"

The other opened his mouth, but never got a chance to reply. Hart snapped to Grimes, "You take care of things. I'm riding back to the house and talk to Joe!" Once more he turned to the Lazy T waddy. "And I'll thank you," he said, "to get off my spread!"

A moment later he was mounted and on his way to the Big Hart ranch house. He rode into the front yard about an hour later and went straight to the kitchen, where Mrs. Hart was busy preparing preserves.

"Why, Dale," she said in surprise, "I never expected to see you home so early!"

"I came because I heard our Joe and Cade MacTeague were friends, that they were playing togther. Martha, Joe's fourteen. He's old enough to understand that a Hart just doesn't speak to a MacTeague!"

"Now, Dale," Mrs. Hart said soothingly, "what harm can it do for two healthy young kids to play together. Why just yesterday Joe brought home something they were both working on together at the school workshop. He intended showing it to you, but . . ."

"Where is he?" Hart asked, firmly.

"Why . . . he'll be home any minute," Mrs. Hart said to her husband. "I sent him into town for some flour." She broke off. "Why, there he is, now." And she pointed out the kitchen window.

Mr. Hart walked out to the front porch and waited for his son to ride through the ranchyard gate and take his horse up to the corral. Then, when Joe

had handed his mother the package of flour he walked up to the boy.

"Joe," he began, "I understand you're friends with Cade MacTeague."

"That's right, dad," Joe said eagerly. "Cade and I get on swell. Matter of fact, he and I had a project goin' at the school workshop. We were makin' a saddle. Cade got the leather from some old leavings he found in one of his dad's barns, and . . ."

Mr. Hart's face darkened.

"Working together, eh?" he muttered. "A Hart and a MacTeague working together." He glanced up at his son. "It can't work out, Joe, it just can't."

Joe Hart looked at his father for a moment.

"I think you're wrong, dad," he said quietly. "And I think I can prove it to you." He turned and began walking up to the feed barn, his father following, a puzzled look on his face.

Mr. Hart helped roll back the heavy doors. In one corner, Joe had set up a sort of work bench where he made various toys, models and other things. Joe hefted a tooled leather saddle off the ground.

"Cade and I worked on this together," he said. "And Cade said I could have it. But that wasn't exactly what I brought you to see, Dad. Look." And Joe pointed to a mark on the underside of the saddle.

Mr. Hart glanced at it and abruptly went wide-eyed. On the leather was the familiar brand of the Big Hart and then, imprinted within, in the drooping, crooked figure of the Lazy T . . . a bent T.

"Cade said his Dad told him that that piece of leather was in the MacTeague family a long time . . . before the old feud started. Cade guessed it was when one of your great-great-great Hart uncles fell in love with a MacTeague girl . . . and they branded a steer in celebration with both irons. Of course that branch of both the families must have moved away a long, long time ago, but . . ." Joe broke off. "Where you goin', Dad?"

Mr. Hart paused, and gazed long and thoughtfully at his son.

"Joe," he said finally, smiling, "I sometimes think it's often the children who can teach the parents how to stop bein' such fools. You can go and play with Cade MacTeague any time you want. Meanwhile, I'm ridin' back to the brandin'. There's a favor Cade's father wanted to do for me . . . and this time I'm rarin' to accept!"

THE END G-896

KID COLT OUTLAW in "GUN SMOKE!"

A BAND OF NO-GOOD RANNIES CHASING A DEFENSELESS GIRL! C'MON, STEEL...DOWN WE GO!

THE CREAK OF WHEELS AND THE THUD OF HOOFBEATS REACHED THE KID ON THE TRAIL ABOVE! SWIFTLY, KEEN GRAY EYES SCANNED THE VALLEY BELOW, AND WHAT HE SAW SET HIS TEETH ON EDGE

G 823

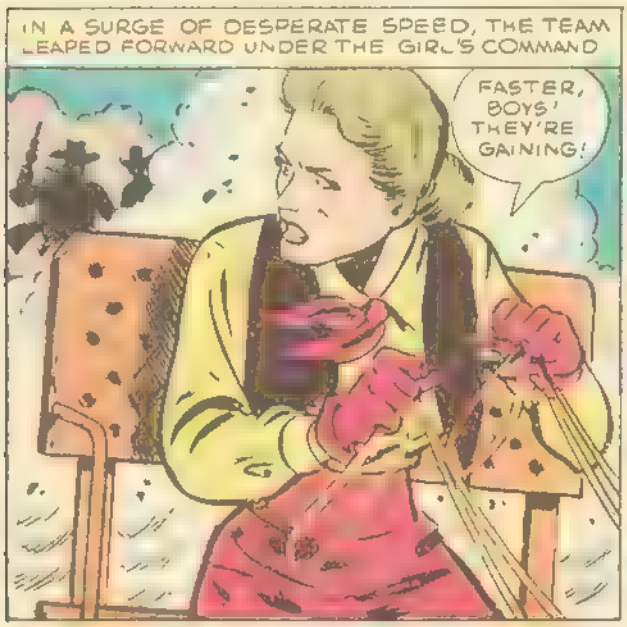

THEY SLAPPED LEATHER BUT THE KID WAS WAY AHEAD! TRUSTY COLTS LEAPED INTO ACT ON.

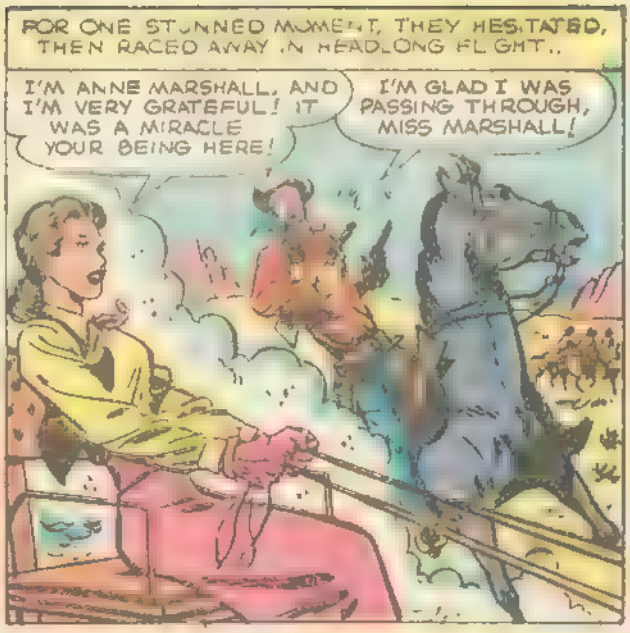
FOR ONE STUNNED MOMENT, THEY HESITATED, THEN RACED AWAY IN HEADLONG FLIGHT..
I'M ANNE MARSHALL, AND I'M VERY GRATEFUL! IT WAS A MIRACLE YOUR BEING HERE!
I'M GLAD I WAS PASSING THROUGH, MISS MARSHALL!

I RECKON IT'S NONE OF MY AFFAIR, AND I DON'T AIM TO MEDDLE, BUT IF YOU'RE IN TROUBLE AND NEED HELP...
I AM IN TROUBLE AND I DO NEED HELP!

IT'S ABOUT MY UNCLE OLIVER MARSHALL! HE'S A GOLD PROSPECTOR! COME UP TO THE HOUSE! I CAN EXPLAIN IT MUCH BETTER THERE

SHORTLY AFTERWARD IN THE MARSHALL HOUSE...
I'VE SEEN PLENTY OF GOLD SAMPLINGS, BUT THIS ORE TOPS THEM ALL! I'D SAY YOUR UNCLE OLIVER HAS STRUCK IT RICH!
NOT QUITE, MR. COLT, BUT HE'S CLOSER THAN HE EVER WAS!

HE'S OUT IN THE HILLS RIGHT NOW, TRYING TO TRACK DOWN THE MOTHER LODE, BUT THOSE VULTURES YOU CHASED OFF ARE ONTO HIS GOOD FORTUNE!
BUT WHY WERE THEY CHASING YOU?

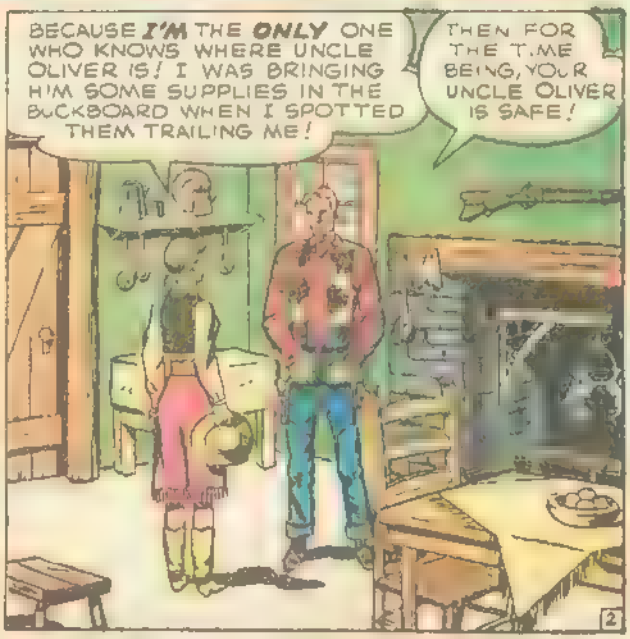
BECAUSE I'M THE ONLY ONE WHO KNOWS WHERE UNCLE OLIVER IS! I WAS BRINGING HIM SOME SUPPLIES IN THE BUCKBOARD WHEN I SPOTTED THEM TRAILING ME!
THEN FOR THE TIME BEING, YOUR UNCLE OLIVER IS SAFE!

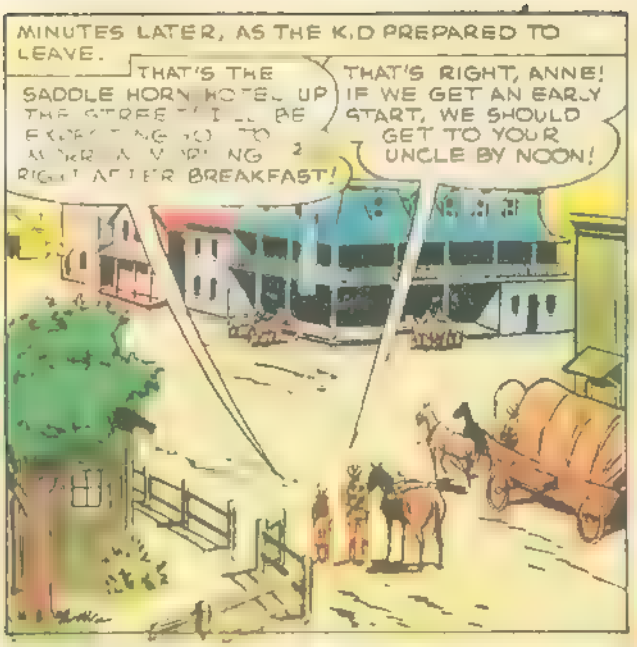
MINUTES LATER, AS THE KID PREPARED TO LEAVE.
THAT'S THE SADDLE HORN HOTEL UP THE STREET! I'LL BE RIGHT ALONG TO MEET YOU RIGHT AFTER BREAKFAST!
THAT'S RIGHT, ANNE! IF WE GET AN EARLY START, WE SHOULD GET TO YOUR UNCLE BY NOON!

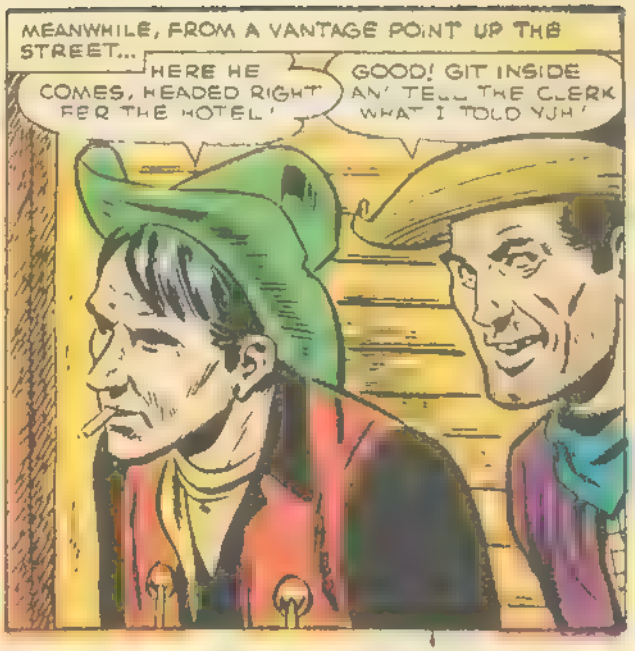
MEANWHILE, FROM A VANTAGE POINT UP THE STREET...
HERE HE COMES, HEADED RIGHT FER THE HOTEL!
GOOD! GIT INSIDE AN' TELL THE CLERK WHAT I TOLD YUH!

R-ROOM NINE, SIR! THAT'S ON THE GROUND FLOOR TO THE REAR! A REAL QUIET ROOM, SIR, AND VERY COMFORTABLE!
THANKS! THAT'S JUST WHAT I WANT!

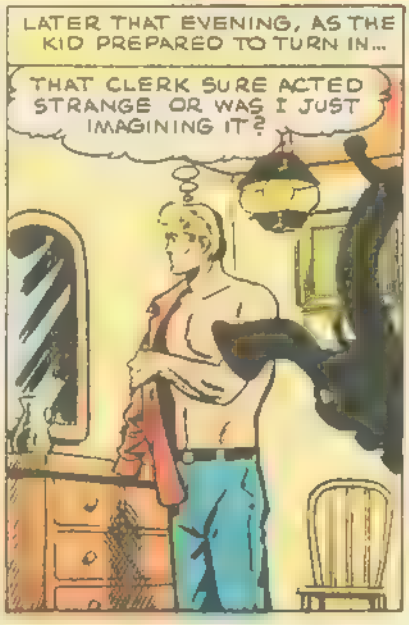
LATER THAT EVENING, AS THE KID PREPARED TO TURN IN...
THAT CLERK SURE ACTED STRANGE OR WAS I JUST IMAGINING IT?

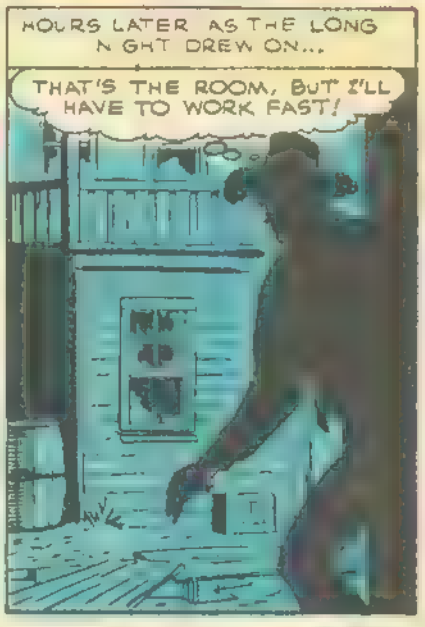
HOURS LATER AS THE LONG NIGHT DREW ON...
THAT'S THE ROOM, BUT I'LL HAVE TO WORK FAST!

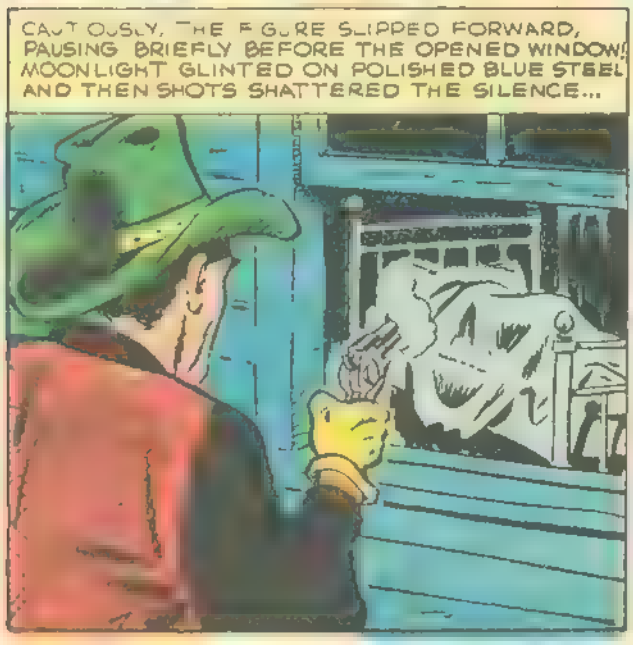
CAUTIOUSLY, THE FIGURE SLIPPED FORWARD, PAUSING BRIEFLY BEFORE THE OPENED WINDOW! MOONLIGHT GLINTED ON POLISHED BLUE STEEL AND THEN SHOTS SHATTERED THE SILENCE...

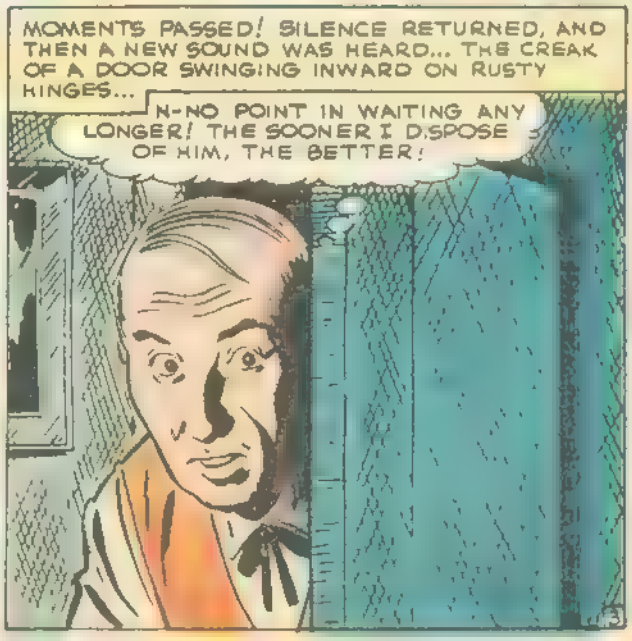
MOMENTS PASSED! SILENCE RETURNED, AND THEN A NEW SOUND WAS HEARD... THE CREAK OF A DOOR SWINGING INWARD ON RUSTY HINGES...
N-NO POINT IN WAITING ANY LONGER! THE SOONER I DISPOSE OF HIM, THE BETTER!

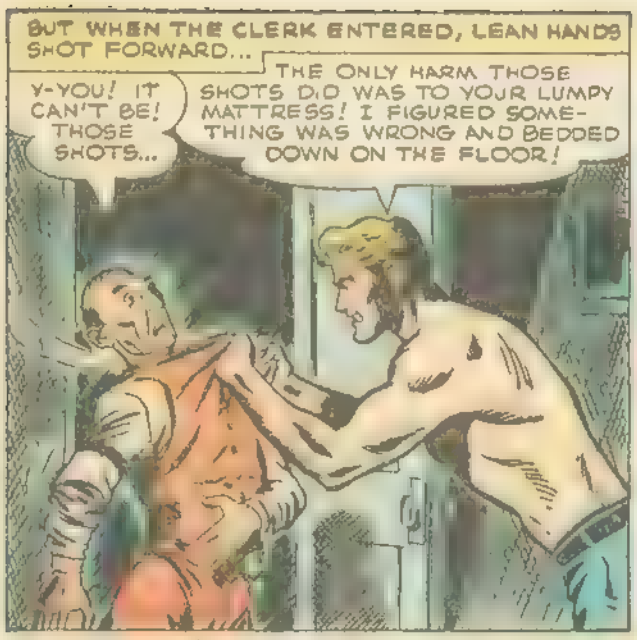
BUT WHEN THE CLERK ENTERED, LEAN HANDS SHOT FORWARD...
Y-YOU! IT CAN'T BE! THOSE SHOTS...
THE ONLY HARM THOSE SHOTS DID WAS TO YOUR LUMPY MATTRESS! I FIGURED SOMETHING WAS WRONG AND BEDDED DOWN ON THE FLOOR!

AND YOU WERE IN ON IT ALL THE WAY! SO START TALKING FAST!
I-I WANTED NO PART OF IT! BUT THEY FORCED ME! MALLON SAID I'D EITHER RENT YOU THIS ROOM OR HE D

AND THE REST OF THE R PLANS?
I THINK THEY SAID SOMETHING ABOUT DEALIN' WITH THE MARSHALL GIRL! THAT'S ALL I KNOW, MISTER, SO HELP ME!

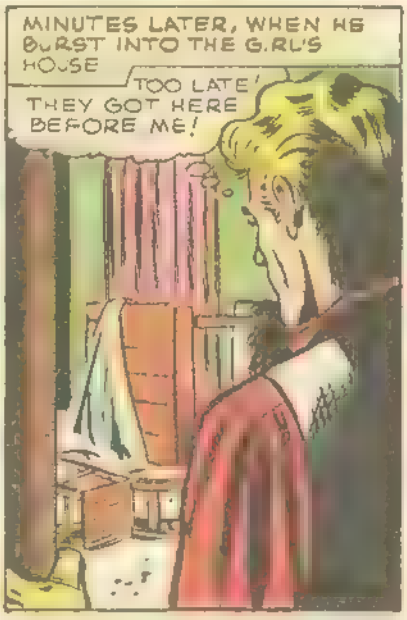
MINUTES LATER, WHEN HE BURST INTO THE GIRL'S HOUSE
TOO LATE! THEY GOT HERE BEFORE ME!

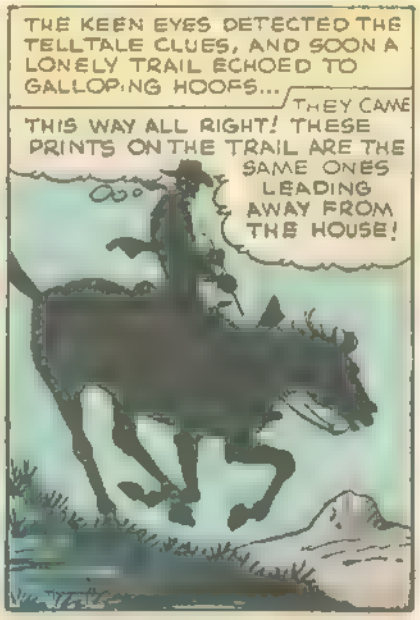
THE KEEN EYES DETECTED THE TELLTALE CLUES, AND SOON A LONELY TRAIL ECHOED TO GALLOPING HOOFS...
THEY CAME THIS WAY ALL RIGHT! THESE PRINTS ON THE TRAIL ARE THE SAME ONES LEADING AWAY FROM THE HOUSE!

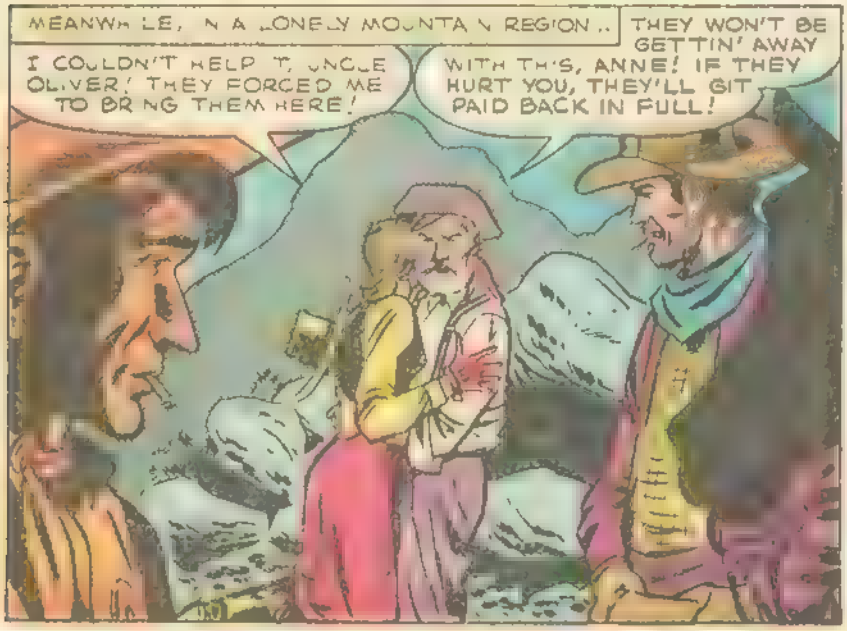
MEANWHILE, IN A LONELY MOUNTAIN REGION..
I COULDN'T HELP IT, UNCLE OLIVER! THEY FORCED ME TO BRING THEM HERE!
THEY WON'T BE GETTIN' AWAY WITH THIS, ANNE! IF THEY HURT YOU, THEY'LL GIT PAID BACK IN FULL!

NO ONE NEED GIT HURT PROVIDIN' YOU SUPPLY A LITTLE OF THE RIGHT INFORMATION!
WHAT'RE YOU DRIVIN' AT?

ELL US WHERE YORE STRIKE IS, AN' THAR WON'T BE ANY TROUBLE!
WHERE IT IS? I WISH I COULD

THAT'S THE TROUBLE WITH YOU BUZZARDS! YOU THINK GOLD JUST LAYS AROUND WAITIN' TUH BE FOUND! BUT IT TAKES TIME, HARD WORK AND PLENTY OF LUCK

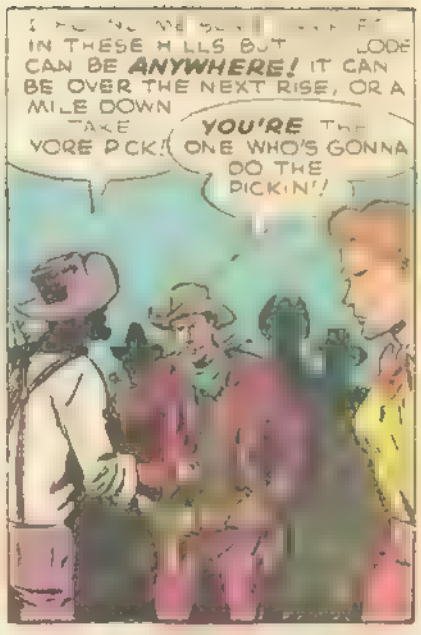
IN THESE HILLS BUT CAN BE ANYWHERE! IT CAN BE OVER THE NEXT RISE, OR A MILE DOWN
TAKE YORE PICK!
YOU'RE THE ONE WHO'S GONNA DO THE PICKIN'!

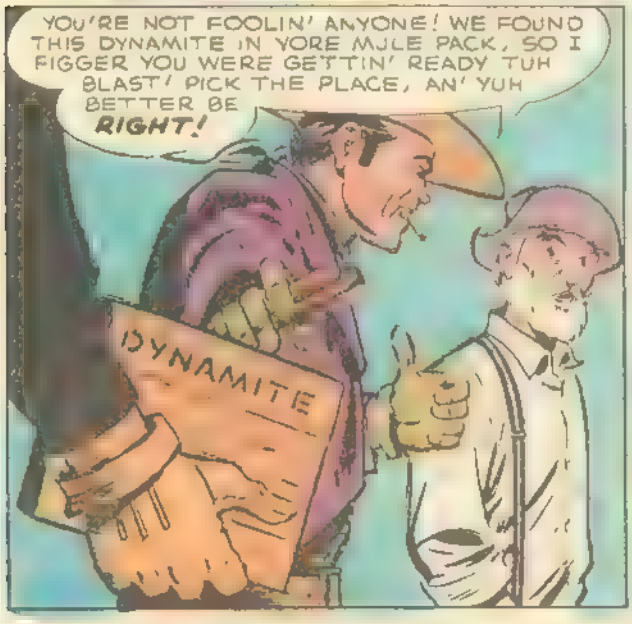
YOU'RE NOT FOOLIN' ANYONE! WE FOUND THIS DYNAMITE IN YORE MULE PACK, SO I FIGGER YOU WERE GETTIN' READY TUH BLAST! PICK THE PLACE, AN' YUH BETTER BE RIGHT!
DYNAMITE

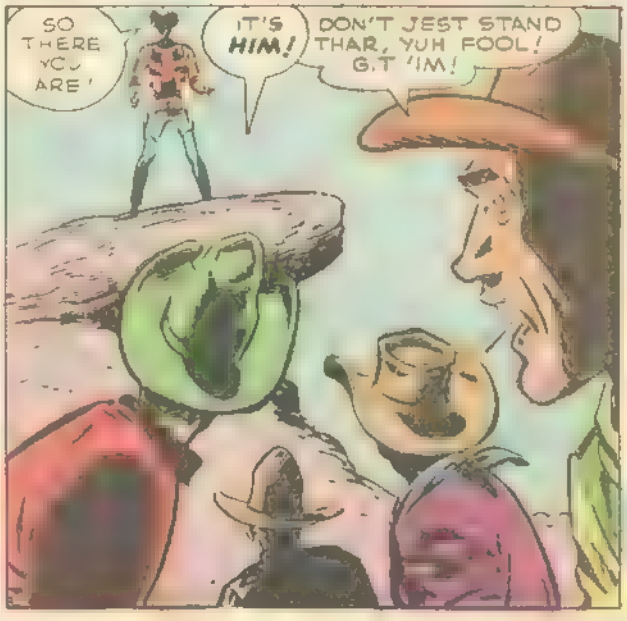
SO THERE YOU ARE!
IT'S HIM!
DON'T JEST STAND THAR, YUH FOOL! GET 'IM!

ONCE AGAIN MANY HANDS MOVED, BUT LIKE A STRIKING COUGAR, THE KID LEAPED

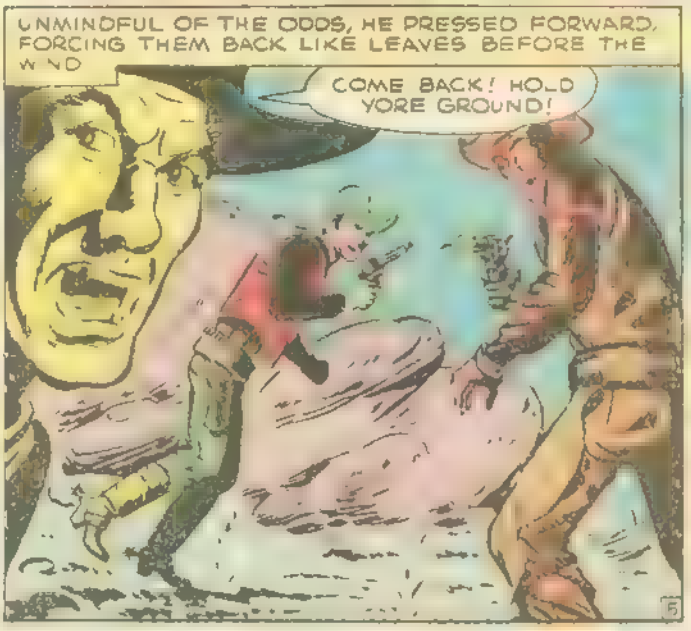
UNMINDFUL OF THE ODDS, HE PRESSED FORWARD, FORCING THEM BACK LIKE LEAVES BEFORE THE WIND
COME BACK! HOLD YORE GROUND!

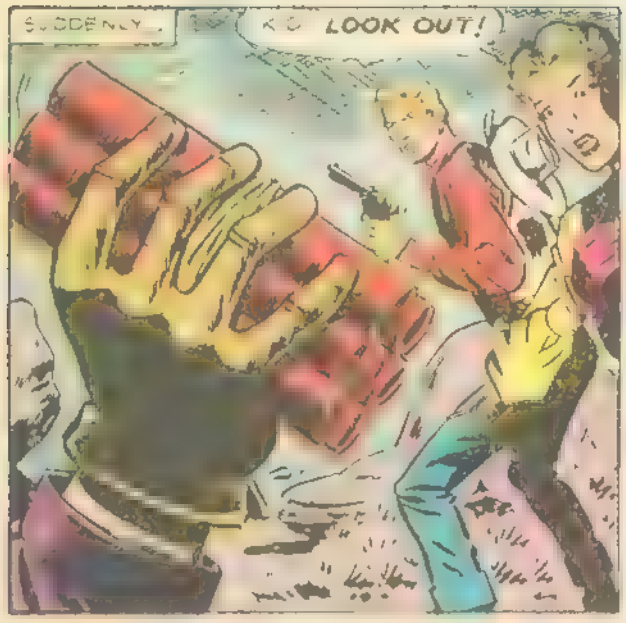

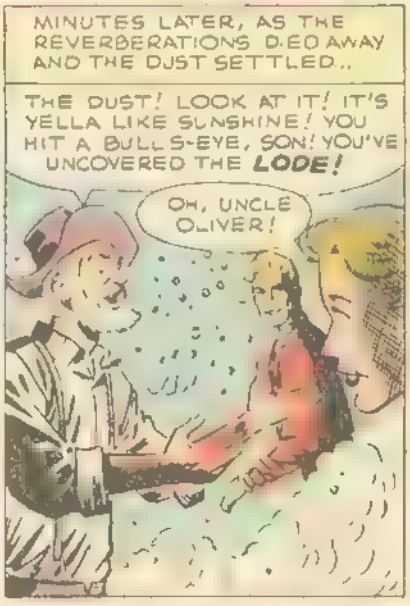

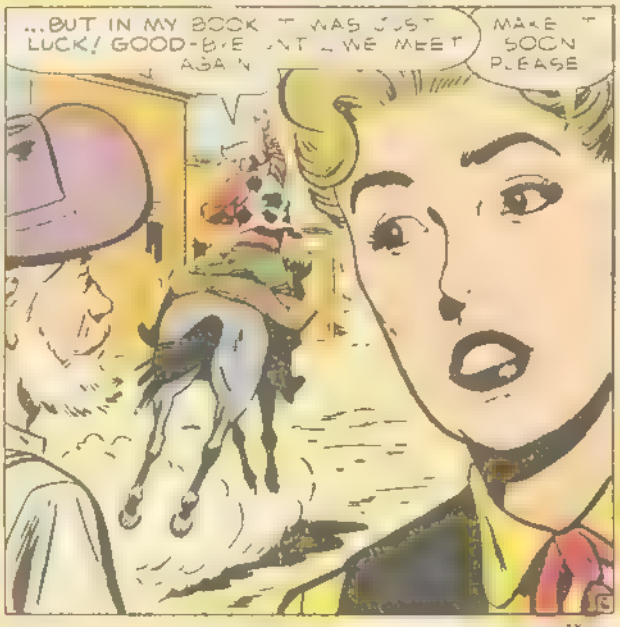

THE END.

ATLAS FOR THE BEST IN WESTERN THRILLS LOOK FOR THE ATLAS SEAL ON THE COVER! ATLAS

PRICES DOWN!

WE MUST CLEAR OUR SHELVES—regardless of cost! Take advantage of this unusual offer while it lasts. You must use the SPECIAL SALES COUPON below in order to get these SPECIAL PRICES!

18" WALKING DOLL

~~7.98~~

WASH, COMB and SET her Hair in any Style

•

WALKS! STANDS! SITS! SLEEPS!

4.98

A wonderful gift for a little girl. So life-like, you might believe she's real. Even her head moves, when she walks! Lovely Party Dress, Panties, Shoes and Socks come off to wash and dress her. $4.98

NOTE: To order this Doll please send $1.00 Deposit

FLASH!

INDOORS! OUTDOORS! BLACK & WHITE! FULL COLOR! PARTIES! NEWS SHOTS!

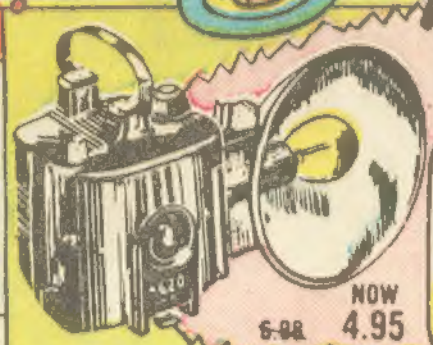

~~6.98~~ NOW 4.95

"PRESS ACTION" #620 FLASH

An AMAZING Camera. Takes pictures DAY or NIGHT, indoors or outdoors. Sharp BLACK and WHITE snapshots or FULL COLOR photos, using Kodacolor film. 12 Big pictures on 1 Roll of film. Flash attachment snaps on or off in seconds. Catch valuable news photos. Win admiration at parties, dances. NOW $4.95

CHECK FOR FILM ☐ Special #620 Orthochromatic, 3 ROLLS for $1.00

~~8.50~~ ~~8.98~~

NOW 6.98 6.99

PERFECT for active women and girls. Fine JEWELLED movement in dainty case GILT hands and numbers. Smart Link Expansion Bracelet. NOW $6.98

BEST for active men and boys. SHOCK-RESISTANT and ANTI-MAGNETIC! Luminous Dial! Jewelled Movement! Red Sweep-Second! Expansion Bracelet. NOW $6.99

7 JEWELS

9.95 ~~12.95~~

Rich BRILLIANT Watch you'll be real proud of! Fine Guaranteed 7 JEWEL Movement. Sparkling Dial set with 11 Flashing imitation DIAMONDS and RUBIES. In GOLD finish case, Dome Crystal. Basketweave Bracelet NOW $9.95

SPECIAL — This same fine Watch with choice 15 JEWEL MOVEMENT. $12.98

ROMANCE SET

3.74 ~~6.98~~

Real Sparkling, Shining BEAUTY! Engagement Ring has 4 Flashing Brilliants and a BEAUTIFUL imitation DIAMOND SOLITAIRE. 7 Twinkling Brilliants in the Wedding Ring. 12K GOLD Filled. Both rings NOW $3.74

3-COLOR FLASHLITE $2.24

- CHANGES COLORS INSTANTLY
- SPOT or FLOODLIGHT
- STEADY or SIGNAL
- 500-FT. BEAM

A powerful Flashlight—for hunters, campers, motorists, home use, etc. Uses only one bulb—but changes instantly to a 500-ft RED, WHITE or GREEN beam at a finger-touch. All metal construction, useful ringhanger. NOW $2.24

INITIAL RING

A Handsome, Masculine Ring with your own INITIAL set in Raised GOLD effect on a BRILLIANT RUBY-RED color stone. With 2 SPARKLING imitation DIAMONDS on the sides. Rich 14K R.G.P. NOW $3.79

3.79 ~~4.95~~

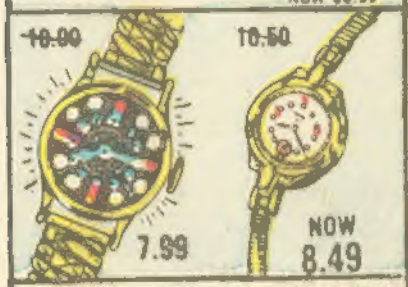

~~10.00~~ ~~10.50~~

7.99 NOW 8.49

HANDSOME new style in rich GOLD finish case. Smart Midnight Dial is set with 12 Flashing imitation DIAMONDS and RUBIES. Fine Jewelled movement. Luminous Dial. Sweep-Second hand. Gilt Bracelet. NOW $7.99

Ladies' Jewelled watch in a smart Gold finish case. Dial has 12 Flashing imitation DIAMONDS and RUBIES. Glamorous Snake Bracelet. NOW $8.49

GENUINE ZIRCON Bridal Set has real ½-CARAT ZIRCON & 7 Sparkling imitation Diamonds. In Genuine 10K GOLD Filled mountings. NOW $4.98

10K BIRTHMONTH RING

~~5.98~~

3.99

Fine BIRTHMONTH RING with your own PERSONAL BIRTHMONTH STONE set in a real GENUINE 10K GOLD Mounting on Solid Sterling Silver shank. Beautifully engraved. Choose Ruby, Emerald or Sapphire colors. NOW $3.98

DIAMOND RING for Men 14K R.G.P. REAL DIAMOND CHIP on Gen. MOTHER-OF-PEARL face. 2 RUBY color side SPARKLERS. NOW $4.98

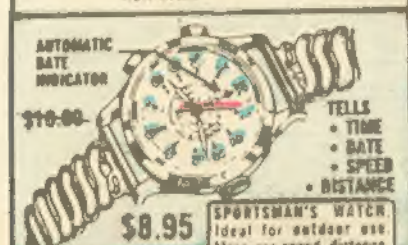

~~$10.00~~

TELLS
- TIME
- DATE
- SPEED
- DISTANCE

$8.95

SPORTSMAN'S WATCH. Ideal for outdoor use. Measures speed, distance. Luminous Dial. Unbreakable Crystal, fine Jewelled movement. With Expansion Bracelet. $8.95

NO-RISK HOME TRIAL

If not delighted, return for FULL PRICE REFUND. Every article we sell is GUARANTEED! Order from this famous company and be convinced.

IDEAL CO.
BOX 232, MAD SQ STA., N.Y. 10, N.Y.

GUARANTEED SAVINGS

MAIL THIS COUPON

IDEAL CO., Dept. MC-2Y
Box 232 Mad. Sq. Sta., New York 10, N.Y.

Just cut out pictures of articles desired and attach to this coupon. Pay postman plus few cents postage and excise tax on delivery. THEN EXAMINE IN YOUR OWN HOME. SATISFACTION IS GUARANTEED OR YOUR MONEY BACK.

PLEASE PRINT

NAME _____

ADDRESS _____

TOWN _____ STATE _____

Send RING SIZES, INITIAL WANTED and your BIRTHMONTH. If you need more room, attach a sheet of paper.

"Hollywood Bride" WALKING DOLL

UNBREAKABLE PLASTIC

Including a Gorgeous Trousseau of **7 COMPLETE OUTFITS**

BUY DIRECT and SAVE! regular $14.95 value **$5.95**

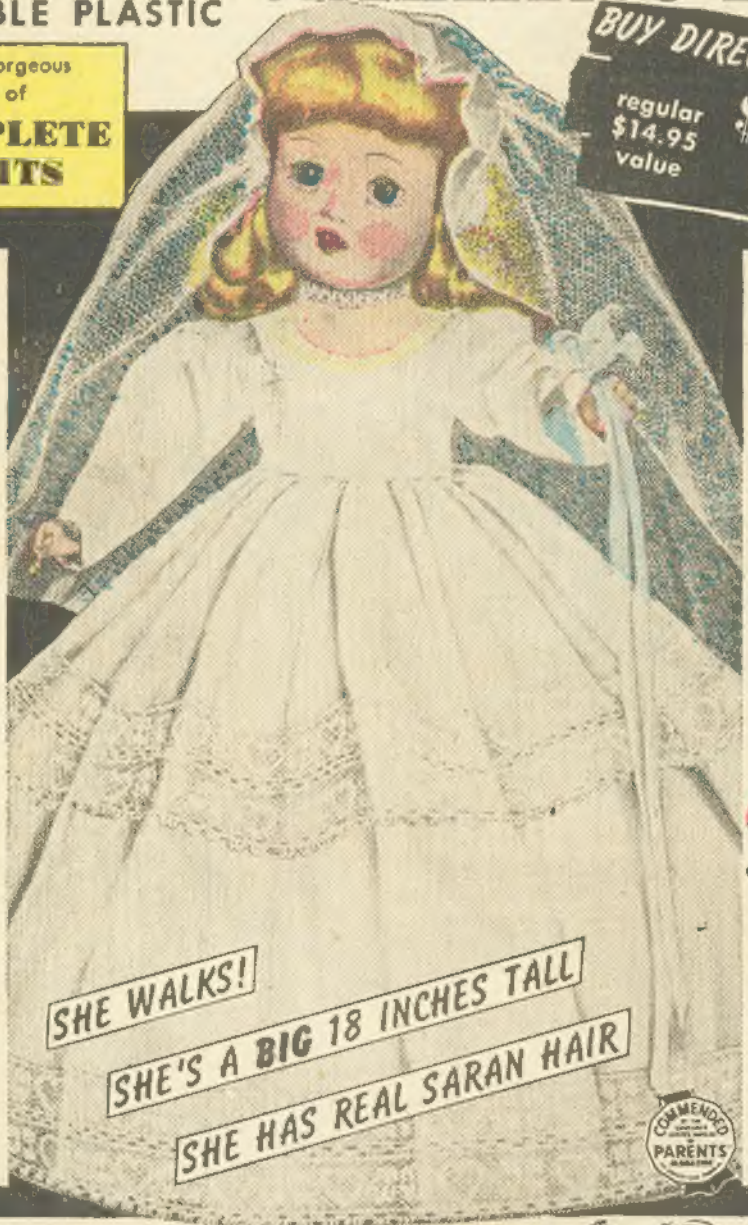

Coat and Beret

Sheer Nightgown

Plastic Raincoat

Afternoon Dress

Glamorous Hostess Gown

Ballerina Costume

Hollywood Bride Has Everything!

- SITS—STANDS—SLEEPS
- HEAD TURNS
- UNBREAKABLE
- WASHABLE FROM HEAD TO TOE
- GUARANTEED MECHANISM

She's really 7 dolls in 1! She's dressed in an exquisite wedding gown of shimmering rayon satin—and has a complete trousseau suitable for any "dress-up" occasion. You can change her costume, wash and wave her hair in any style. She turns her head as she walks. Unbreakable, washable plastic body. Sparkling "go-to-sleep" eyes. She sits up and stands. Fully jointed, finely detailed, 18 in. high. ***You get all 7 outfits and this lovely doll at one unbelievable low price.***

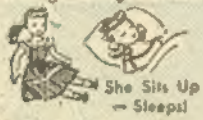

She Sits Up — Sleeps!

Unbreakable Plastic!

She Walks!

Niresk Industries, Inc., 4757 Ravenswood Ave., Chicago 40, Ill.

MAGIC SARAN HAIR

Set Hair any Style

MONEY BACK GUARANTEE

Niresk Industries, Inc., Dept. HB-3
4757 Ravenswood Ave., Chicago 40, Ill.
Please rush glamorous Hollywood Bride doll and 7 outfits at $5.95 plus C.O.D. postage. Full purchase price refunded if not satisfied.

NAME _____
ADDRESS _____ (please print)
CITY _____ ZONE _____ STATE _____

☐ To save postage, I enclose $5.95—ship prepaid.
☐ I enclose $1.00 deposit—will pay balance C.O.D. plus postage.

(In Canada $7.95.) Niresk, 853 Kingston Road, Toronto 8.

Hi Pal! **Win $100** as I just did!

Come on, Buddy, Quit being A BAG-of-BONES Weakling like I was

IN 10 MINUTES OF FUN A DAY YOU Can do ALL I did!

I gained **25** Terrific LBS. of **HANDSOME POWER-PACKED MUSCLES** all over!

I improved my **HE-MAN LOOKS 1000%**

I won **NEW STRENGTH** for money-making work! for WINNING at all SPORTS!

I won **NEW POPULARITY** Won NEW FRIENDS, BOYS & GIRLS NEW CHANCES for BUSINESS SUCCESS

BEFORE

YOU CAN WIN a BIG 15" SILVER CUP as I just did! with **YOUR NAME** engraved on it!

JIM NORMAN

AFTER

He Mailed Coupon Below is Cleveland

BEFORE

He Mailed Coupon

90 lb. Skeleton

He says, **I gained 70 lbs. of mighty muscle**

How did I do ALL This? I mailed the Coupon and got These 5 PICTURE-PACKED HE-MAN COURSES Which YOU can NOW get FREE

BEFORE $1 PRICE GOES BACK
Millions Sold for $1

"I gained 60 lbs. of muscles," says John Sill.

HOW TO MOLD A MIGHTY CHEST By GEORGE F. JOWETT 1

"I added 7 inches to my CHEST 3 inches to each ARM," says Jobie Jackson

HOW TO MOLD A MIGHTY ARM By GEORGE F. JOWETT 2

HOW TO MOLD A MIGHTY BACK By GEORGE F. JOWETT 3

HOW TO MOLD A MIGHTY GRIP By GEORGE F. JOWETT 4

HOW TO MOLD MIGHTY LEGS By GEORGE F. JOWETT 5

GET ALL 5 FREE

"I'm PROUD to be seen with Jim NOW! Everybody admires his build," says Nellie. "Jim can lift the front of a 2700 lb. car. He amazes his friends!"

You'll be A Real ATHLETE in ALL SPORTS Soon after YOU mail Coupon.

Jim is a WINNER in ALL SPORTS NOW. YOU will be, too, soon.

COME ON, PAL, NOW YOU give me **10** PLEASANT MINUTES A DAY IN YOUR OWN HOME like Jim did and I'll give YOU A NEW HE-MAN BODY for your OLD SKELETON FRAME

NO! I don't care how skinny or flabby you are I'll make you OVER by the SAME method I turned myself from a wreck to the strongest of the strong. Why can't I do for you what I did for MANY THOUSANDS of skinny fellows like You?

"Congratulations, John! At last you mailed the coupon as EVERY MAN should. Soon You'll be as big and strong as I am," says Jim Norman to John Luckus

Develop YOUR 520 MUSCLES Gain Pounds, INCHES FAST!

YES! You'll see INCHES of MIGHTY MUSCLE added to your ARMS and CHEST. Your BACK and SHOULDERS broadened. From head to heels you'll gain SIZE, POWER, SPEED. You'll be A WINNER in EVERYTHING you tackle.

Mail the "ALL FREE" coupon get this "AMAZING SECRETS" Photo Book

You'll LOOK, FEEL, ACT, like A Real HE-MAN! Win Women and Men Friends. Win in Sports! Win Promotion, Praise, Popularity.

AMAZING SECRETS How to WIN MUSCLES like IRON NERVES of STEEL World's Greatest EXPERT Tells You How YOU Can BECOME An All-Around All-AMERICAN HE-MAN in 10 minutes a day in your own home PHOTO BOOK

This BOOK will also show You HOW YOU CAN WIN $100.00 and a BIG 15" tall SILVER TROPHY (Your Name On It)

LAST CHANCE-ALL FREE COUPON

1. FIVE COURSES 2. MUSCLE METER 3. Photo Book of STRONG MEN

Dept. MA-511

Tell Me How To WIN $100, etc.

"Jowett Courses greatest in World for Building All Around HE-MAN" —R. F. Kelley Physical Director

JOWETT INSTITUTE OF PHYSICAL TRAINING
220 FIFTH AVENUE, NEW YORK 1, N. Y.

Dear George: Please mail to me FREE Jowett Photo Book of Strong Men and a Muscle Meter, plus all 5 HE-MAN Building Courses: 1. How to Build a Mighty Chest. 2. How to Build a Mighty Arm. 3. How to Build a Mighty Grip. 4. How to Build a Mighty Back. 5. How to Build Mighty Legs. Now all in One Volume "How to become a Mighty HE-MAN." ENCLOSED FIND 10c FOR POSTAGE AND HANDLING (no C.O.D.'s)

NAME _____ AGE _____

ADDRESS _____

CITY _____ ZONE _____ STATE _____

Mail Coupon in Time for FREE offer and PRIZES!

SAVES you YEARS and DOLLARS!!!

Take your choice of these wonderful prizes or many others shown in our Big Prize Book. Most prizes are given without a cent of cost for selling just one order of 24 Christmas Packs at 25c a pack. A few prizes require extra cash. Many boys and girls sell the packs in one day and get their prize at once. You can, too.

Be First in Your Neighborhood

It's easy to sell these pretty Christmas Packs to your family, friends and neighbors. Each pack contains 4 Christmas Cards, 4 Envelopes and 32 sparkling Christmas Seals—40 pieces for 25c—a big value. When sold send us the money and choose your prize from Big Prize Book sent FREE with your order. Or keep $2.00 in cash for each order you sell.

Send No Money—We Trust You

Smart boys and girls have been getting prizes and money this easy way for over 35 years. Mail the coupon today—We'll send your Christmas Packs and Big Prize Book at once. American Specialty Co., Dept. 6, Lancaster, Pa.

Prize Winner Gary Fisher Says: "Thank you for the Archery Set, Flash Camera and other prizes Selling was easy."

MAIL THIS—Send No Money

AMERICAN SPECIALTY CO
Dept. 6, Lancaster, Pa.

Please send me your BIG PRIZE BOOK and one order of 24 Christmas Packs. I will resell them at 25c each, send you the money and choose my prize.

Name_____

Address_____

City_____ Zone____ State_____